



# TYPICAL FLOOR PLANS



# EXECUTIVE 1 BEDROOM

| Type 1EA     | Floors 5 - 15 |      |
|--------------|---------------|------|
|              | Sq.ft         | Sq.M |
| Unit area    | 692.1         | 64.3 |
| Balcony area | 99.7          | 9.3  |
| Total area   | 791.8         | 73.6 |

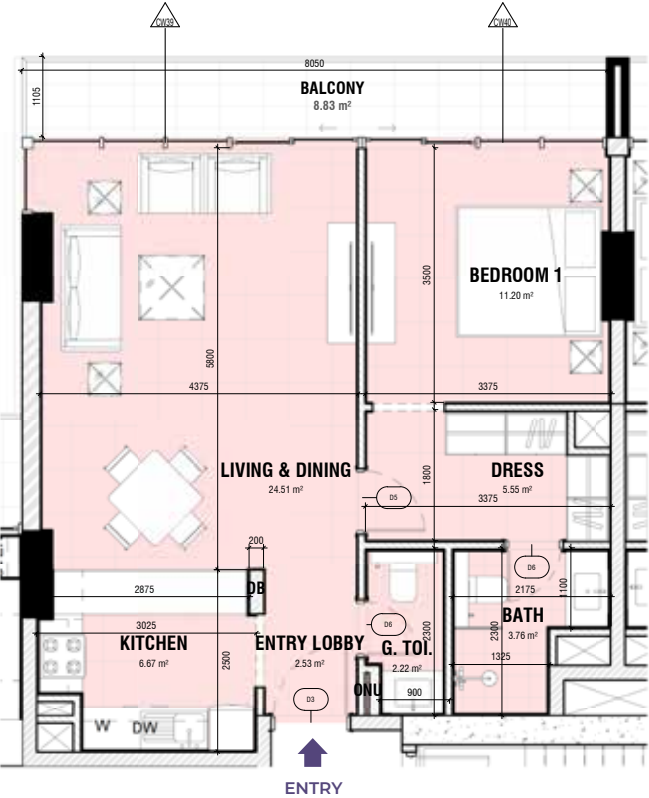
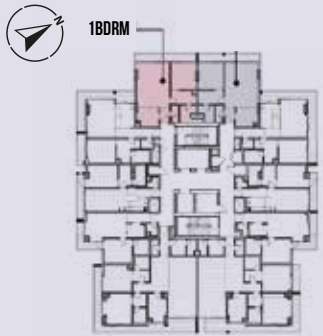

## DISCLAIMER

Any images and visualizations contained herein are provided for illustrative and marketing purposes only. All information contained herein is subject to change without notice and without liability and only the information contained in the final Sales and Purchase Agreement entered into between the Seller and Buyer will have any legal effect. E&OE.





# EXECUTIVE 1 BEDROOM

| Type 1EB     | Floors 5 - 15 |      |
|--------------|---------------|------|
|              | Sq.ft         | Sq.M |
| Unit area    | 697.5         | 64.8 |
| Balcony area | 99.2          | 9.2  |
| Total area   | 796.7         | 74   |

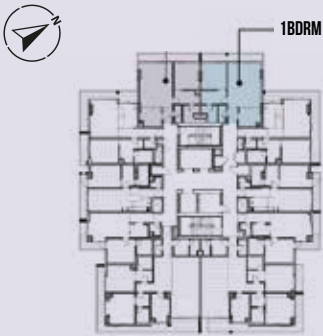

### DISCLAIMER

Any images and visualizations contained herein are provided for illustrative and marketing purposes only. All information contained herein is subject to change without notice and without liability and only the information contained in the final Sales and Purchase Agreement entered into between the Seller and Buyer will have any legal effect. E&OE.



# EXECUTIVE 1 BEDROOM

| Type 1EC     | Floors 5 - 15 |      |
|--------------|---------------|------|
|              | Sq.ft         | Sq.M |
| Unit area    | 689.9         | 64.1 |
| Balcony area | 214.1         | 19.9 |
| Total area   | 904.0         | 84   |



### DISCLAIMER

Any images and visualizations contained herein are provided for illustrative and marketing purposes only. All information contained herein is subject to change without notice and without liability and only the information contained in the final Sales and Purchase Agreement entered into between the Seller and Buyer will have any legal effect. E&OE.

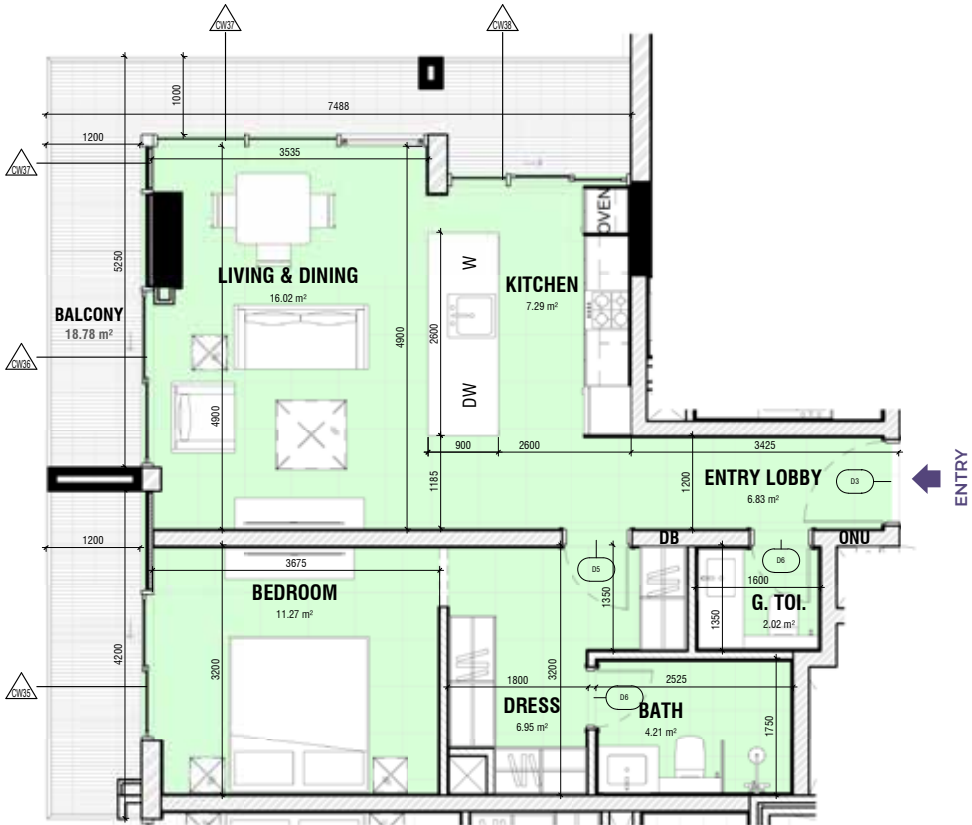
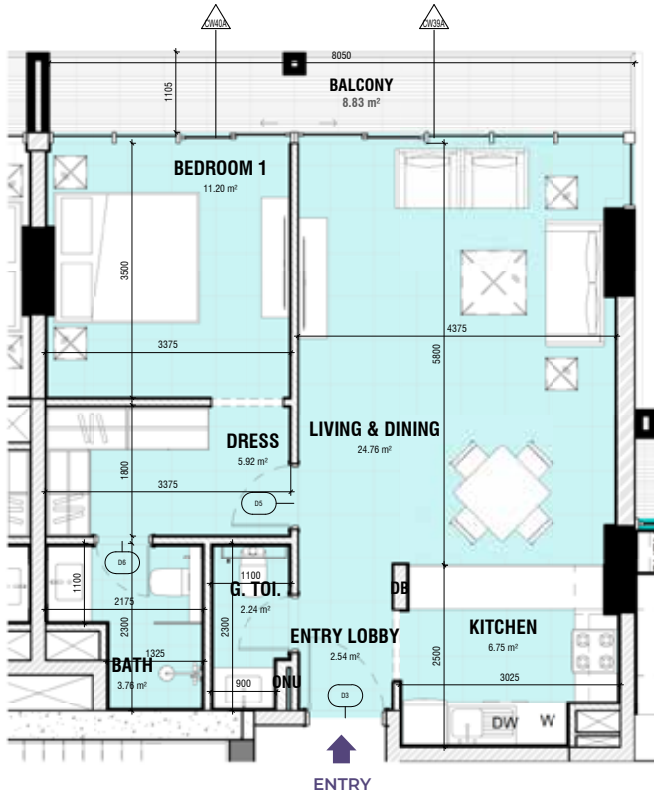



## EXECUTIVE 1 BEDROOM

| Type 1ED     | Floors 5 - 15 |      |
|--------------|---------------|------|
|              | Sq.ft         | Sq.M |
| Unit area    | 689.9         | 64.1 |
| Balcony area | 213.7         | 19.9 |
| Total area   | 903.6         | 83.9 |

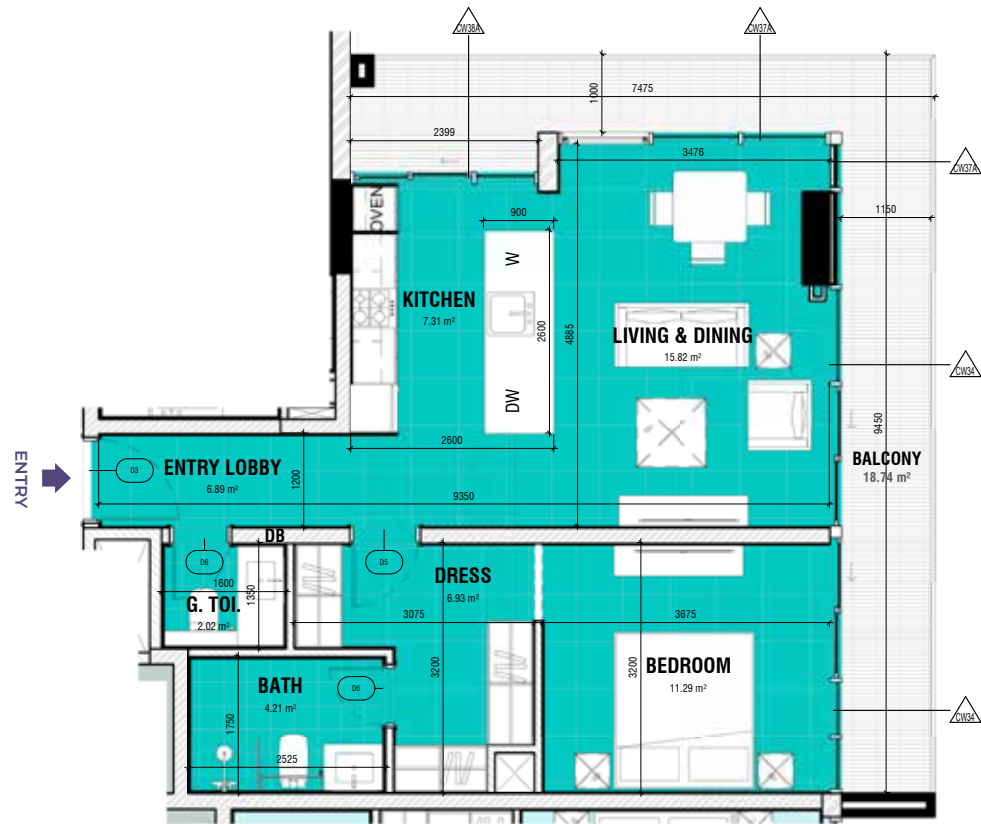
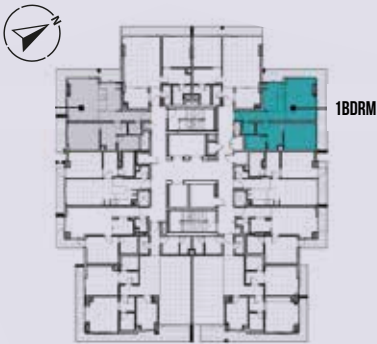

### DISCLAIMER

Any images and visualizations contained herein are provided for illustrative and marketing purposes only. All information contained herein is subject to change without notice and without liability and only the information contained in the final Sales and Purchase Agreement entered into between the Seller and Buyer will have any legal effect. E&OE.



## 1 BEDROOM

| Type 1A      | Floors 4 - 6 / 8 - 15 |      |
|--------------|-----------------------|------|
|              | Sq.ft                 | Sq.M |
| Unit area    | 585.5                 | 54.4 |
| Balcony area | 71.2                  | 6.6  |
| Total area   | 656.7                 | 61.0 |

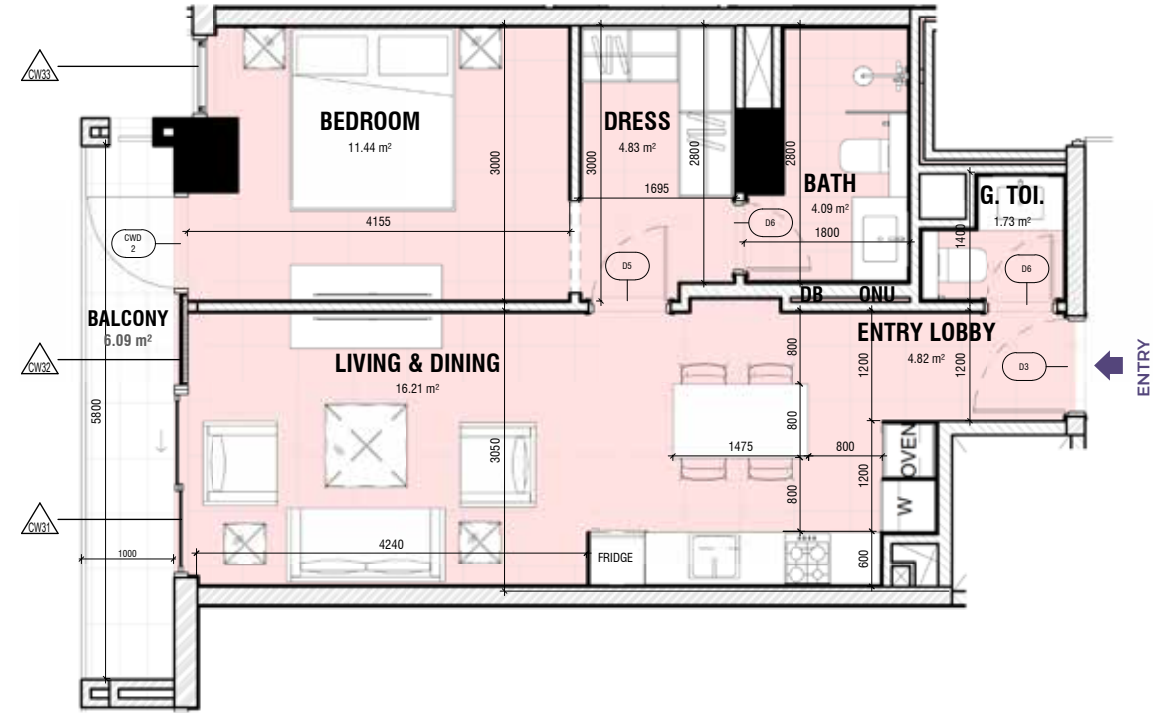
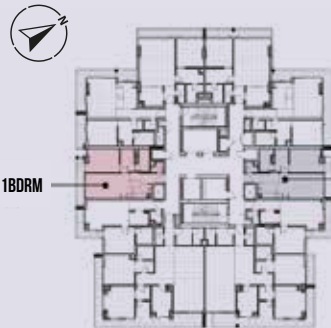

### DISCLAIMER

Any images and visualizations contained herein are provided for illustrative and marketing purposes only. All information contained herein is subject to change without notice and without liability and only the information contained in the final Sales and Purchase Agreement entered into between the Seller and Buyer will have any legal effect. E&OE.





# 1 BEDROOM

| Type 1B      | Floors 4 - 15 |      |
|--------------|---------------|------|
|              | Sq.ft         | Sq.M |
| Unit area    | 588.7         | 54.7 |
| Balcony area | 70.6          | 6.6  |
| Total area   | 659.3         | 61.2 |

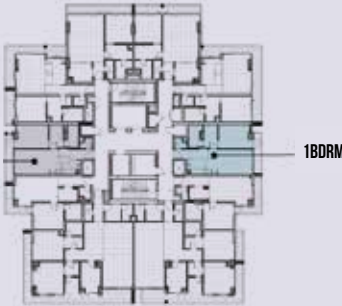

## DISCLAIMER

Any images and visualizations contained herein are provided for illustrative and marketing purposes only. All information contained herein is subject to change without notice and without liability and only the information contained in the final Sales and Purchase Agreement entered into between the Seller and Buyer will have any legal effect. E&OE.



# 1 BEDROOM

| Type 1C      | Floors 4 - 15 |      |
|--------------|---------------|------|
|              | Sq.ft         | Sq.M |
| Unit area    | 550.0         | 51.1 |
| Balcony area | 82.9          | 7.7  |
| Total area   | 632.9         | 58.8 |

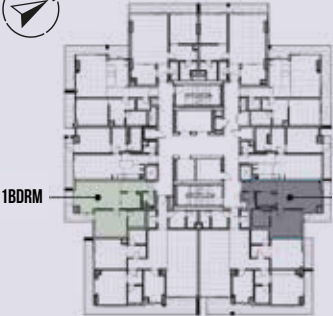

## DISCLAIMER

Any images and visualizations contained herein are provided for illustrative and marketing purposes only. All information contained herein is subject to change without notice and without liability and only the information contained in the final Sales and Purchase Agreement entered into between the Seller and Buyer will have any legal effect. E&OE.

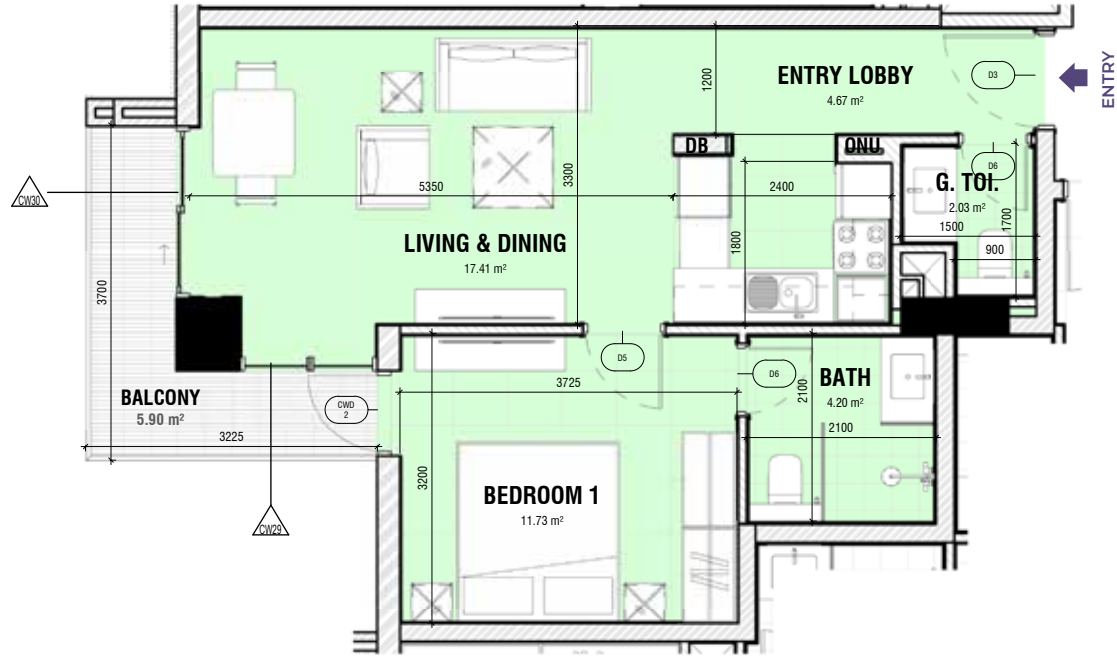





# 1 BEDROOM

| Type 1D      | Floors 4 - 15 |      |
|--------------|---------------|------|
|              | Sq.ft         | Sq.M |
| Unit area    | 541.4         | 50.3 |
| Balcony area | 83.3          | 7.7  |
| Total area   | 624.7         | 58.0 |

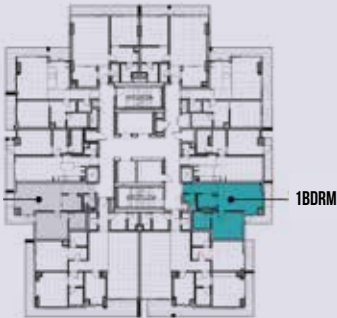

## DISCLAIMER

Any images and visualizations contained herein are provided for illustrative and marketing purposes only. All information contained herein is subject to change without notice and without liability and only the information contained in the final Sales and Purchase Agreement entered into between the Seller and Buyer will have any legal effect. E&OE.



# 1 BEDROOM

| Type 1E      | Floor 7 |      |
|--------------|---------|------|
|              | Sq.ft   | Sq.M |
| Unit area    | 561.8   | 52.2 |
| Balcony area | 70.0    | 6.5  |
| Total area   | 631.8   | 58.7 |

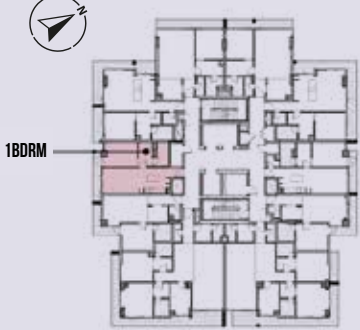

## DISCLAIMER

Any images and visualizations contained herein are provided for illustrative and marketing purposes only. All information contained herein is subject to change without notice and without liability and only the information contained in the final Sales and Purchase Agreement entered into between the Seller and Buyer will have any legal effect. E&OE.

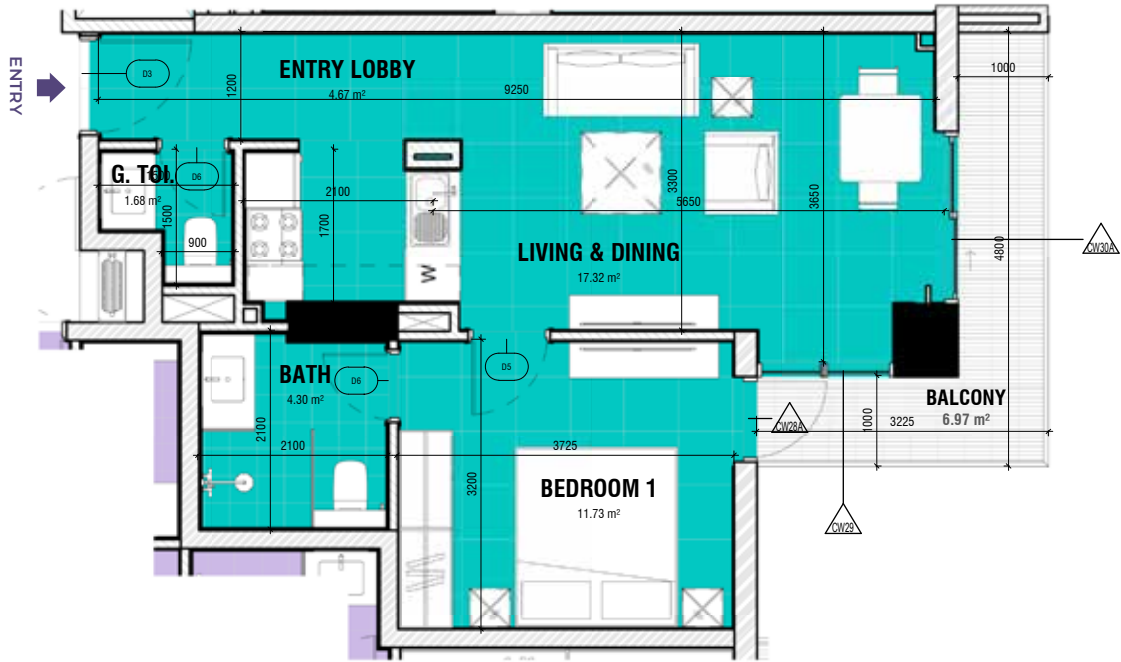

2 BEDROOM

| Type 2A      | Floors 4 - 15 |       |
|--------------|---------------|-------|
|              | Sq.ft         | Sq.M  |
| Unit area    | 1259.3        | 117.0 |
| Balcony area | 286.3         | 26.6  |
| Total area   | 1545.6        | 143.6 |

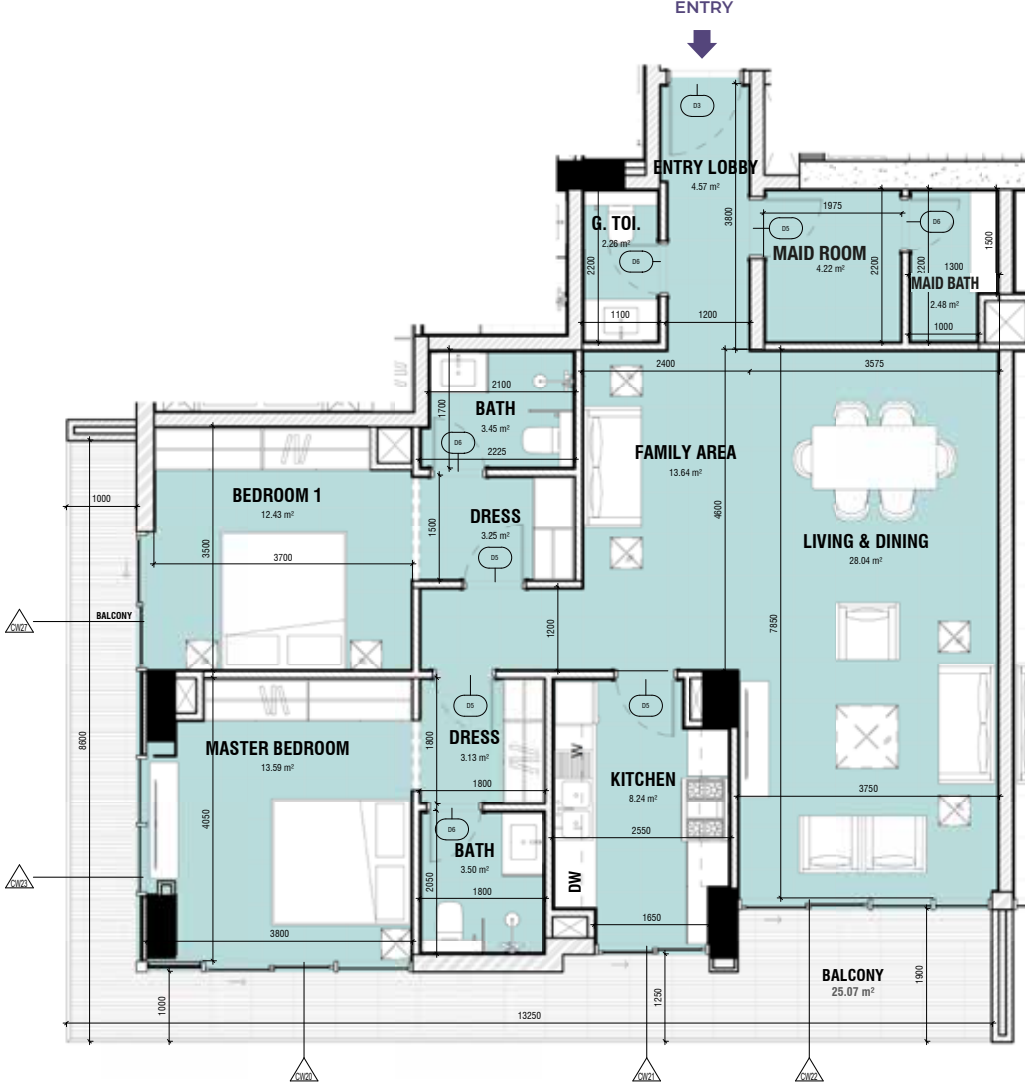
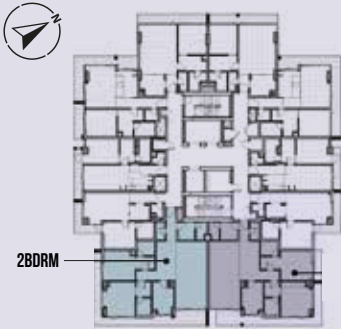

DISCLAIMER

Any images and visualizations contained herein are provided for illustrative and marketing purposes only. All information contained herein is subject to change without notice and without liability and only the information contained in the final Sales and Purchase Agreement entered into between the Seller and Buyer will have any legal effect. E&OE.

2 BEDROOM

| Type 2B      | Floors 4 - 15 |       |
|--------------|---------------|-------|
|              | Sq.ft         | Sq.M  |
| Unit area    | 1237.8        | 115.0 |
| Balcony area | 264.3         | 24.5  |
| Total area   | 1502.1        | 139.6 |

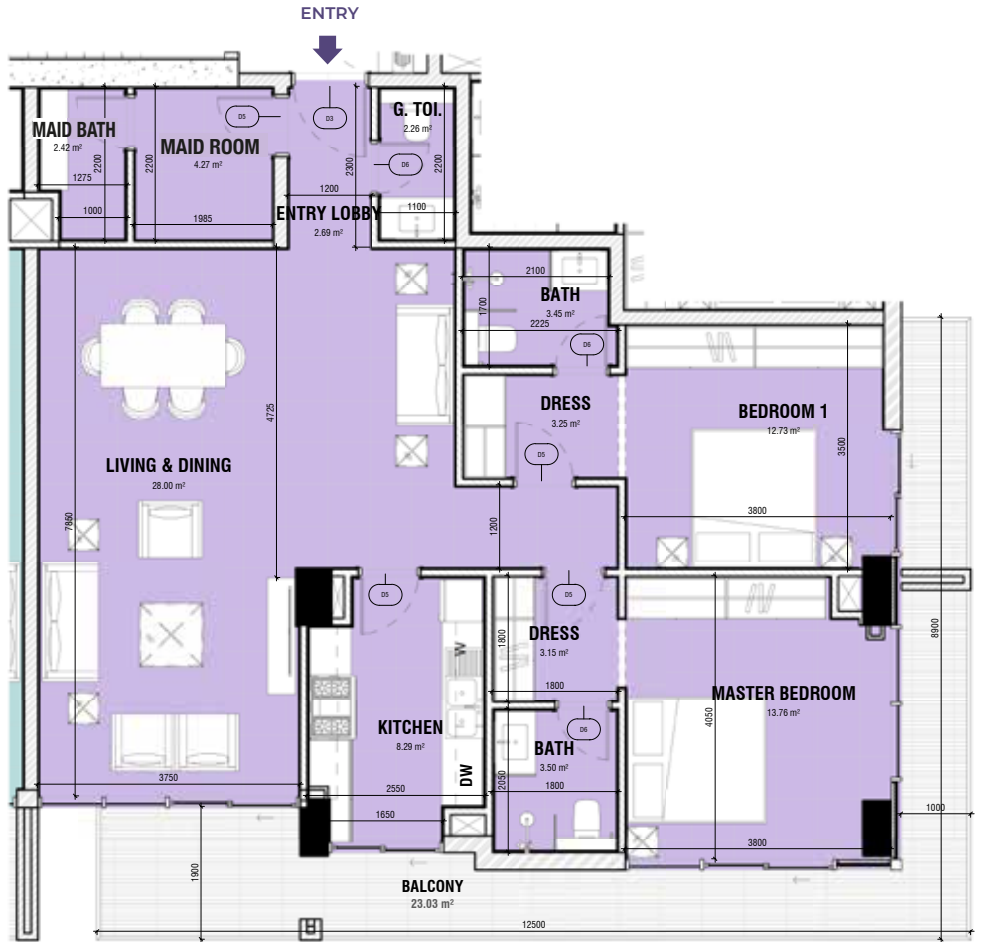
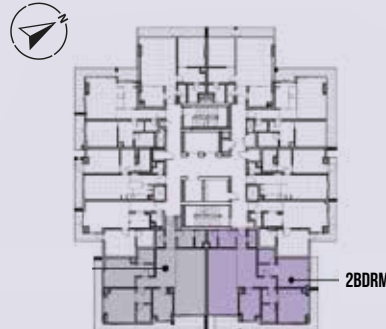

DISCLAIMER

Any images and visualizations contained herein are provided for illustrative and marketing purposes only. All information contained herein is subject to change without notice and without liability and only the information contained in the final Sales and Purchase Agreement entered into between the Seller and Buyer will have any legal effect. E&OE.

## 2 BEDROOM

Type 2C Floors 16 - 21

|              | Sq.ft  | Sq.M  |
|--------------|--------|-------|
| Unit area    | 1267.9 | 117.8 |
| Balcony area | 361.7  | 33.6  |
| Total area   | 1629.6 | 151.4 |

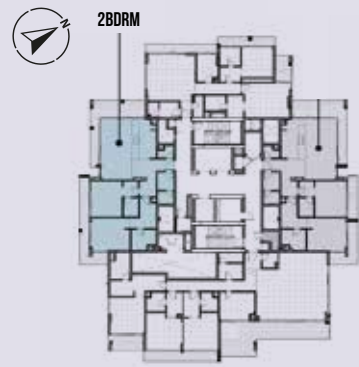

### DISCLAIMER

Any images and visualizations contained herein are provided for illustrative and marketing purposes only. All information contained herein is subject to change without notice and without liability and only the information contained in the final Sales and Purchase Agreement entered into between the Seller and Buyer will have any legal effect. E&OE.



## 2 BEDROOM

Type 2D Floors 16 - 21

|              | Sq.ft  | Sq.M  |
|--------------|--------|-------|
| Unit area    | 1266.9 | 117.7 |
| Balcony area | 361.9  | 33.6  |
| Total area   | 1628.8 | 151.3 |

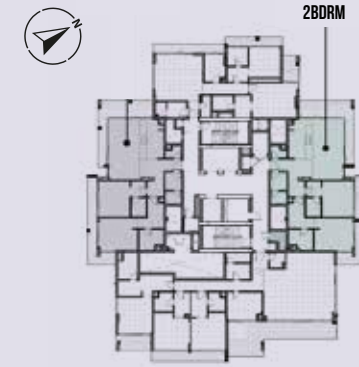

### DISCLAIMER

Any images and visualizations contained herein are provided for illustrative and marketing purposes only. All information contained herein is subject to change without notice and without liability and only the information contained in the final Sales and Purchase Agreement entered into between the Seller and Buyer will have any legal effect. E&OE.

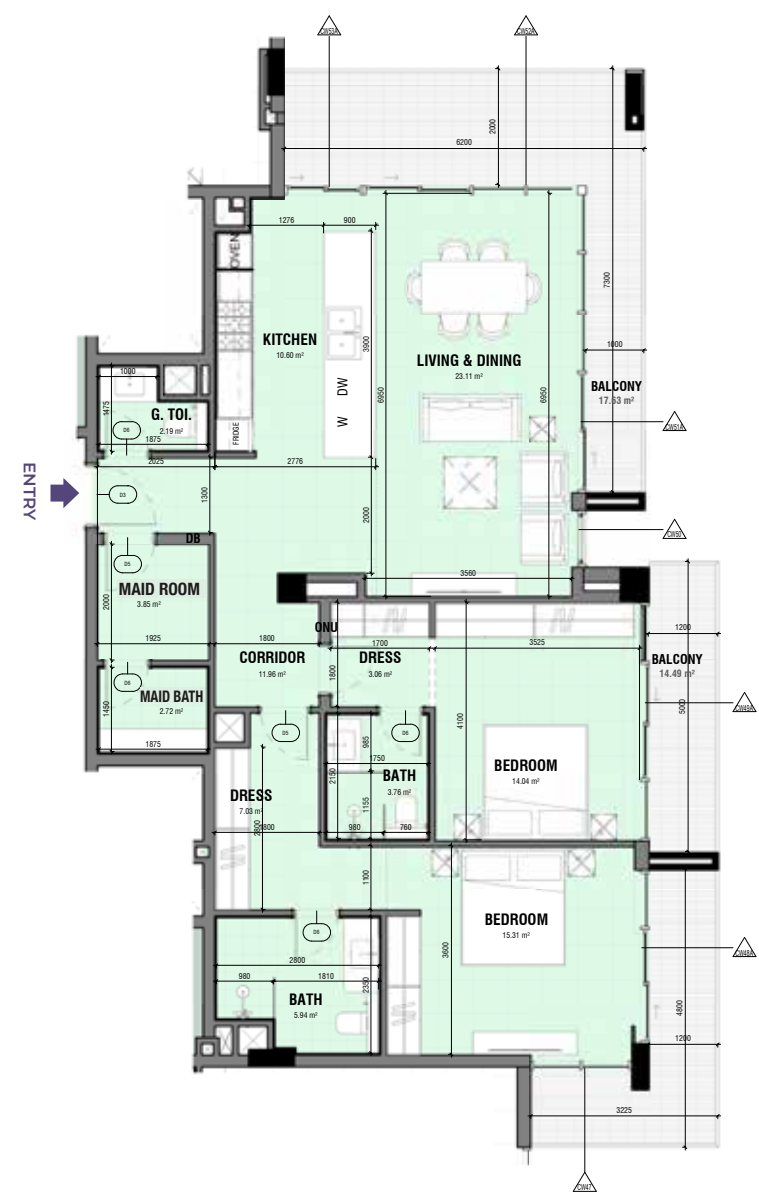



2 BEDROOM

| Type 2E      | Floors 16 - 21 |       |
|--------------|----------------|-------|
|              | Sq.ft          | Sq.M  |
| Unit area    | 1237.8         | 115.0 |
| Balcony area | 227.3          | 21.1  |
| Total area   | 1465.1         | 136.1 |



DISCLAIMER

Any images and visualizations contained herein are provided for illustrative and marketing purposes only. All information contained herein is subject to change without notice and without liability and only the information contained in the final Sales and Purchase Agreement entered into between the Seller and Buyer will have any legal effect. E&OE.

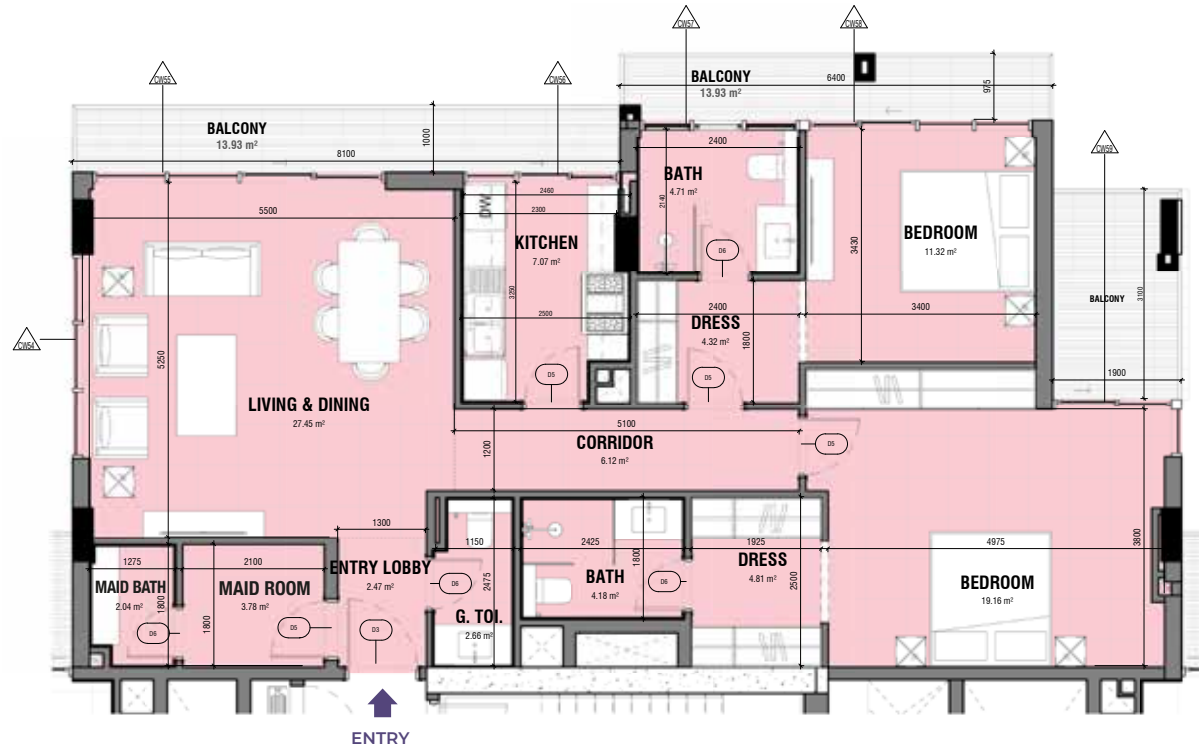

3 BEDROOM

| Type 3A      | Floors 16 - 21 |       |
|--------------|----------------|-------|
|              | Sq.ft          | Sq.M  |
| Unit area    | 2105.4         | 195.6 |
| Balcony area | 552.0          | 51.3  |
| Total area   | 2657.4         | 246.9 |

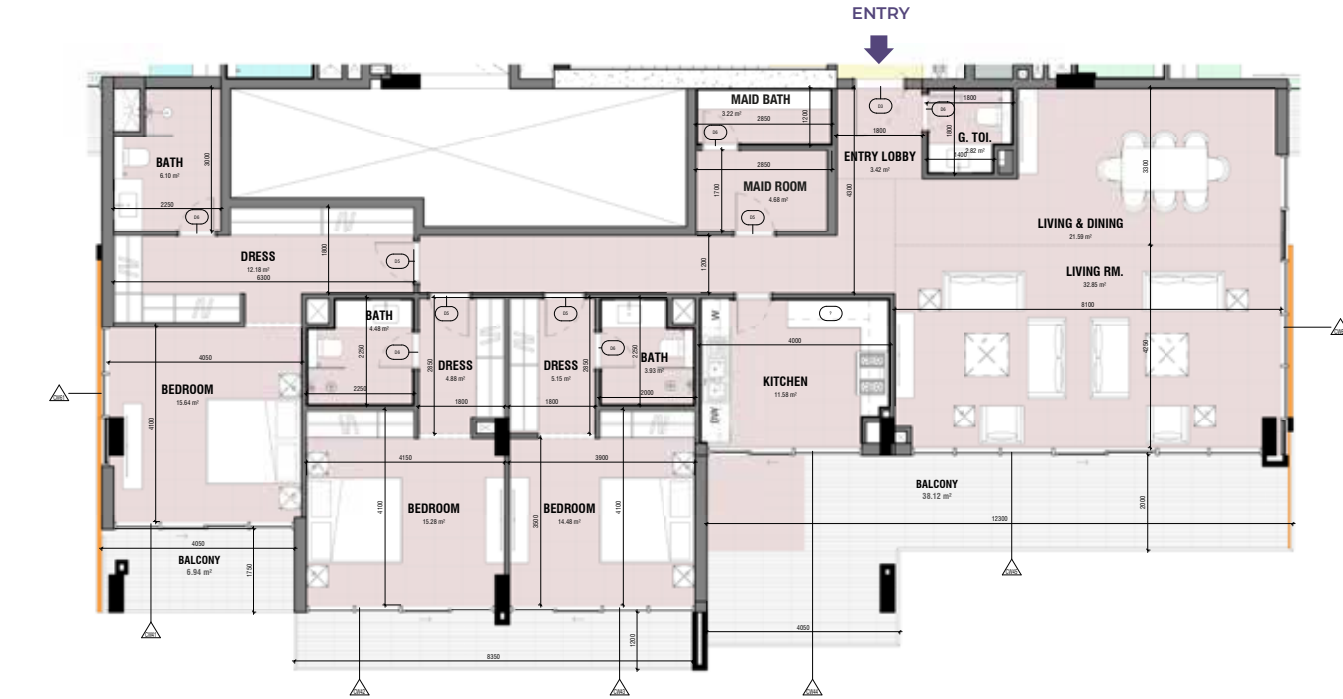
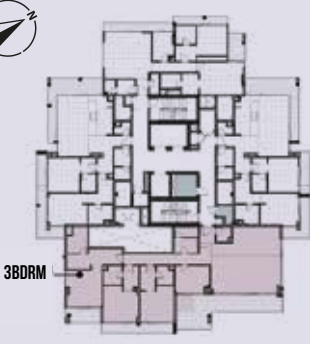

DISCLAIMER

Any images and visualizations contained herein are provided for illustrative and marketing purposes only. All information contained herein is subject to change without notice and without liability and only the information contained in the final Sales and Purchase Agreement entered into between the Seller and Buyer will have any legal effect. E&OE.



**AN ENTIRELY PARALLEL  
WAY TO DO LIFE IN DUBAI.  
CATCH THEM NOW.**

800DEVMARK  
[www.catchresidences.ae](http://www.catchresidences.ae)

Exclusive project sales and marketing by:



For sales enquiries, please call **800DEVMARK** or visit:  
**[www.catchresidences.ae](http://www.catchresidences.ae)**

Exclusive project sales and marketing by:

