



# MAMSHA

MAMSHA ALSAADYAT

## **FLOOR PLANS**

APARTMENTS, TOWNHOUSES AND PENTHOUSES.

# 1 BED APARTMENTS



## TYPICAL 1 BED APARTMENT 1BR-A

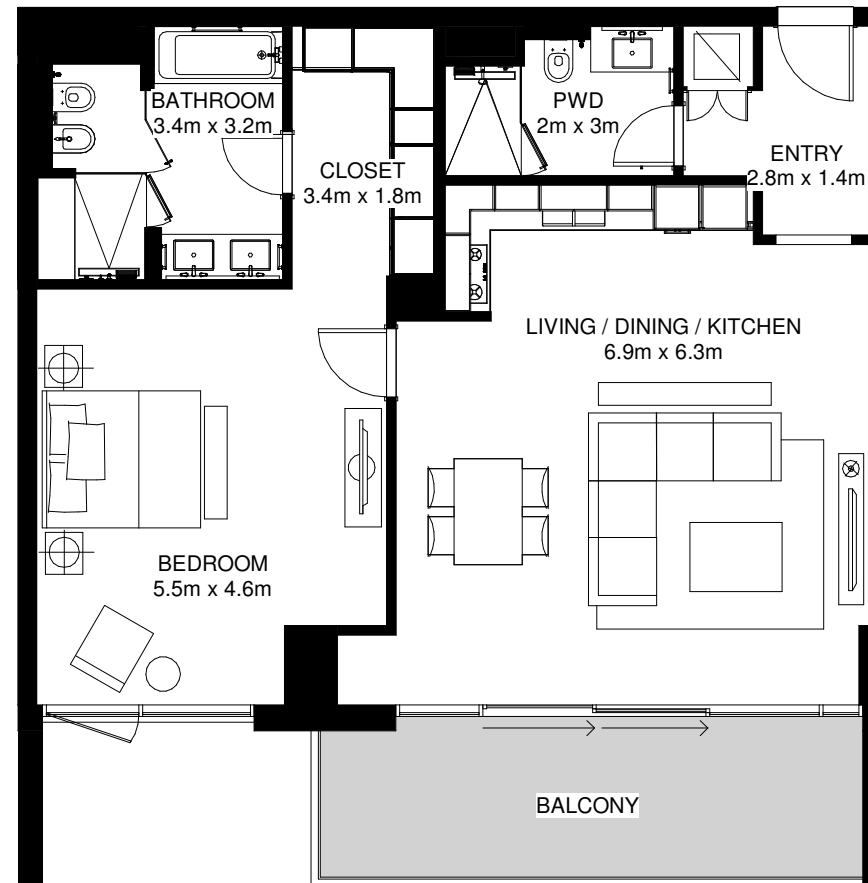

UNIT KEY PLAN

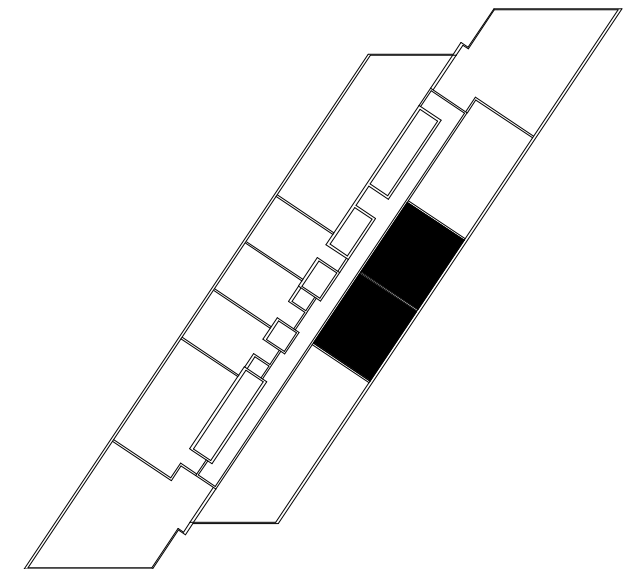

Average Internal Area = 104m<sup>2</sup>  
Average Balcony Area = 44m<sup>2</sup>  
Average Total Area = 148m<sup>2</sup> \*

\*Apartment sizes are indicative only and are based on Aldar's measurement guidelines



DISCLAIMER: Note that this floor plan was produced prior to the completion of construction and is indicative only and not to scale. Changes may be made during development with areas, fittings, finishes and specification subject to change without notice in accordance with the Sale and Purchase Agreement. The furniture depicted is not included with any sale and should not be taken to indicate the final positions of power points, TV connections, etc. Prospective purchasers must rely on their own enquiries from time to time. Bulkheads necessary for services and structure are not depicted.

PLOT KEY PLAN

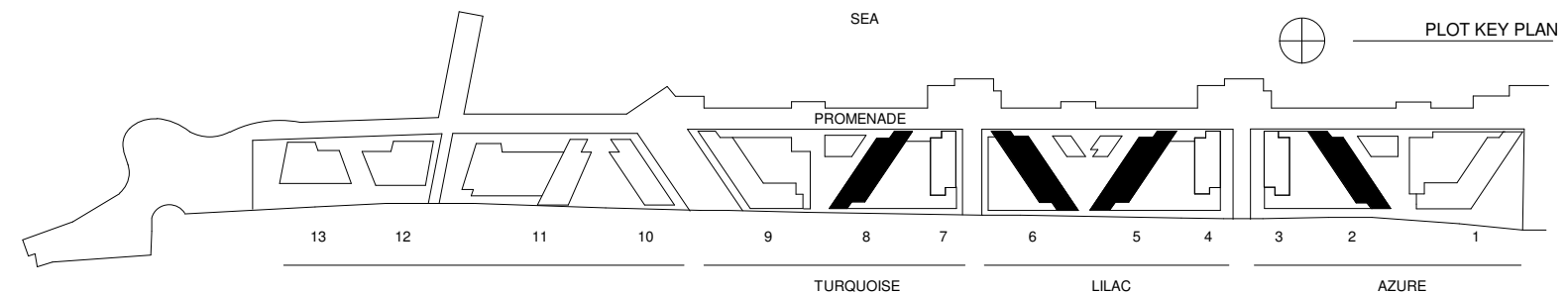

TYPICAL 1 BED APARTMENT  
1BR-A.1

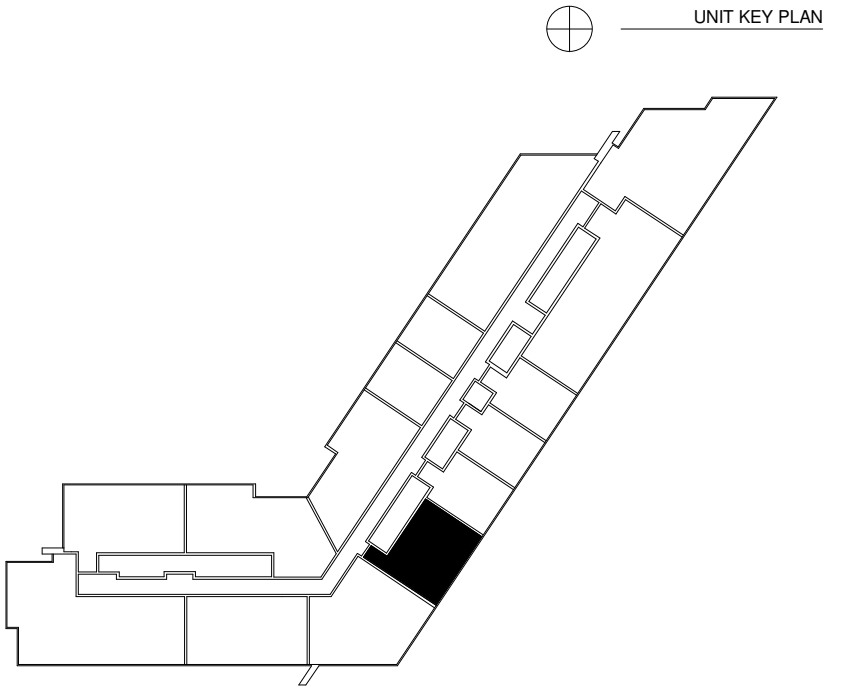
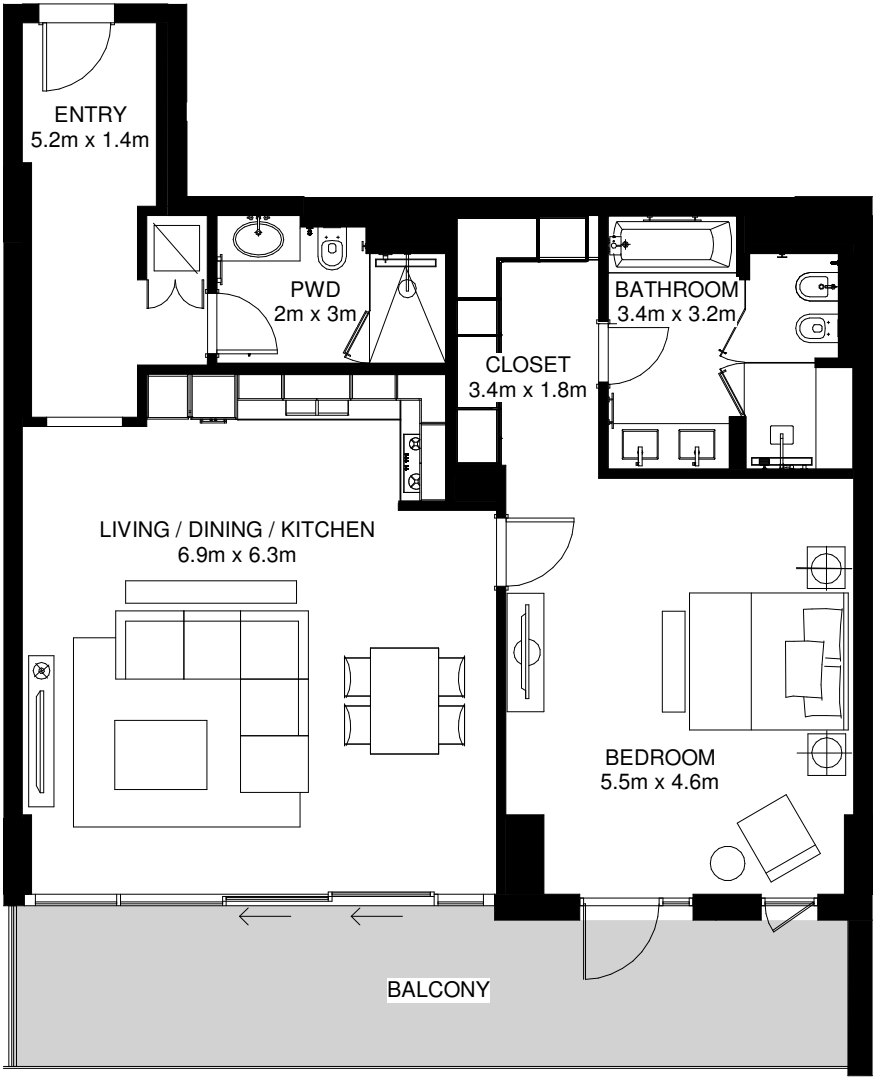

Average Internal Area = 110m<sup>2</sup>  
Average Balcony Area = 19m<sup>2</sup>  
Average Total Area = 129m<sup>2</sup> \*

\*Apartment sizes are indicative only and are based on Aldar's measurement guidelines



DISCLAIMER: Note that this floor plan was produced prior to the completion of construction and is indicative only and not to scale. Changes may be made during development with areas, fittings, finishes and specification subject to change without notice in accordance with the Sale and Purchase Agreement. The furniture depicted is not included with any sale and should not be taken to indicate the final positions of power points, TV connections, etc. Prospective purchasers must rely on their own enquiries from time to time. Bulkheads necessary for services and structure are not depicted.

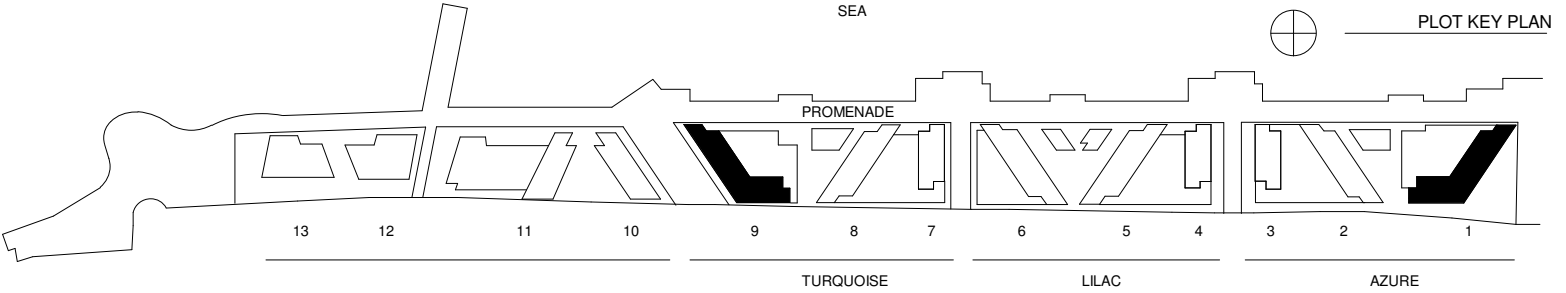

TYPICAL 1 BED APARTMENT  
1BR-B

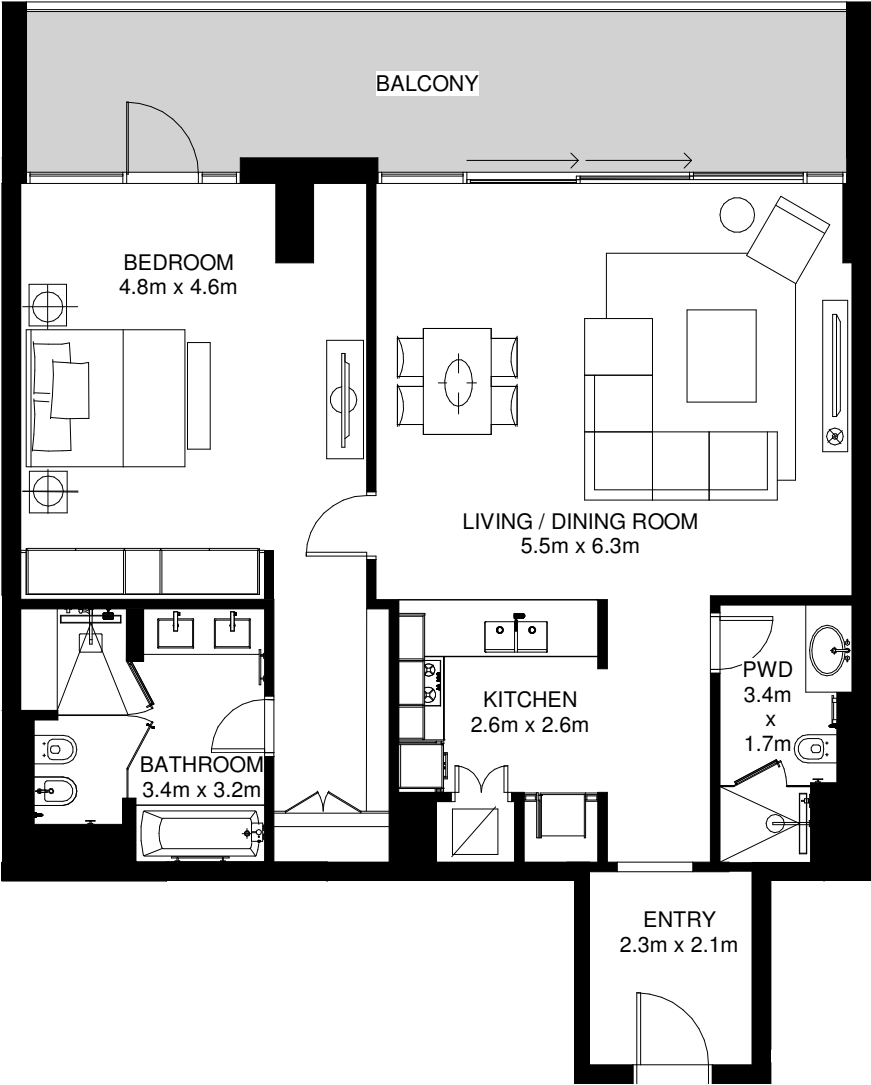

Average Internal Area = 109m<sup>2</sup>  
Average Balcony Area = 24m<sup>2</sup>  
Average Total Area = 133m<sup>2</sup> \*

\*Apartment sizes are indicative only and are based on Aldar's measurement guidelines



DISCLAIMER: Note that this floor plan was produced prior to the completion of construction and is indicative only and not to scale. Changes may be made during development with areas, fittings, finishes and specification subject to change without notice in accordance with the Sale and Purchase Agreement. The furniture depicted is not included with any sale and should not be taken to indicate the final positions of power points, TV connections, etc. Prospective purchasers must rely on their own enquiries from time to time. Bulkheads necessary for services and structure are not depicted.

UNIT KEY PLAN

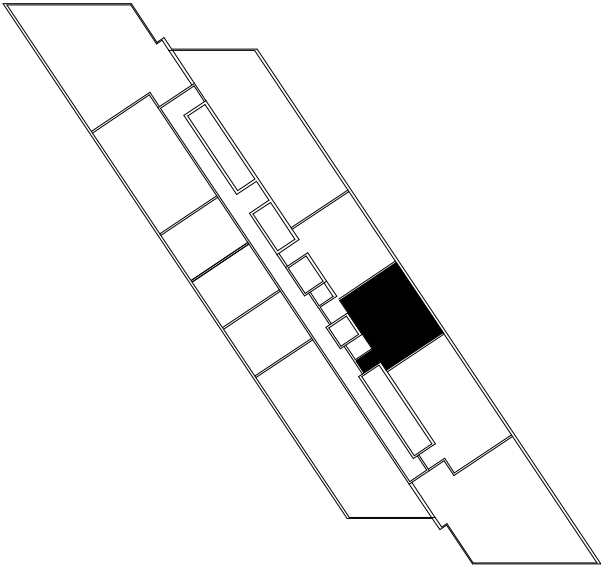

PLOT KEY PLAN

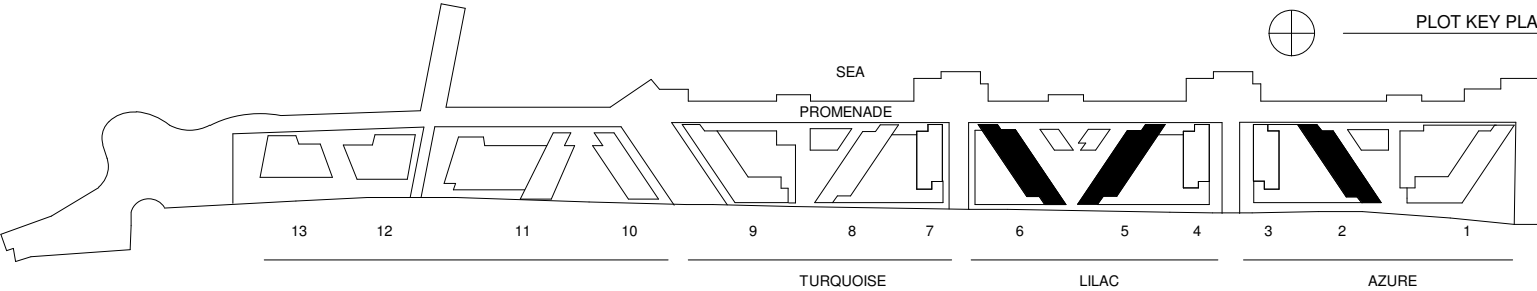

TYPICAL 1 BED APARTMENT  
1BR-B.1

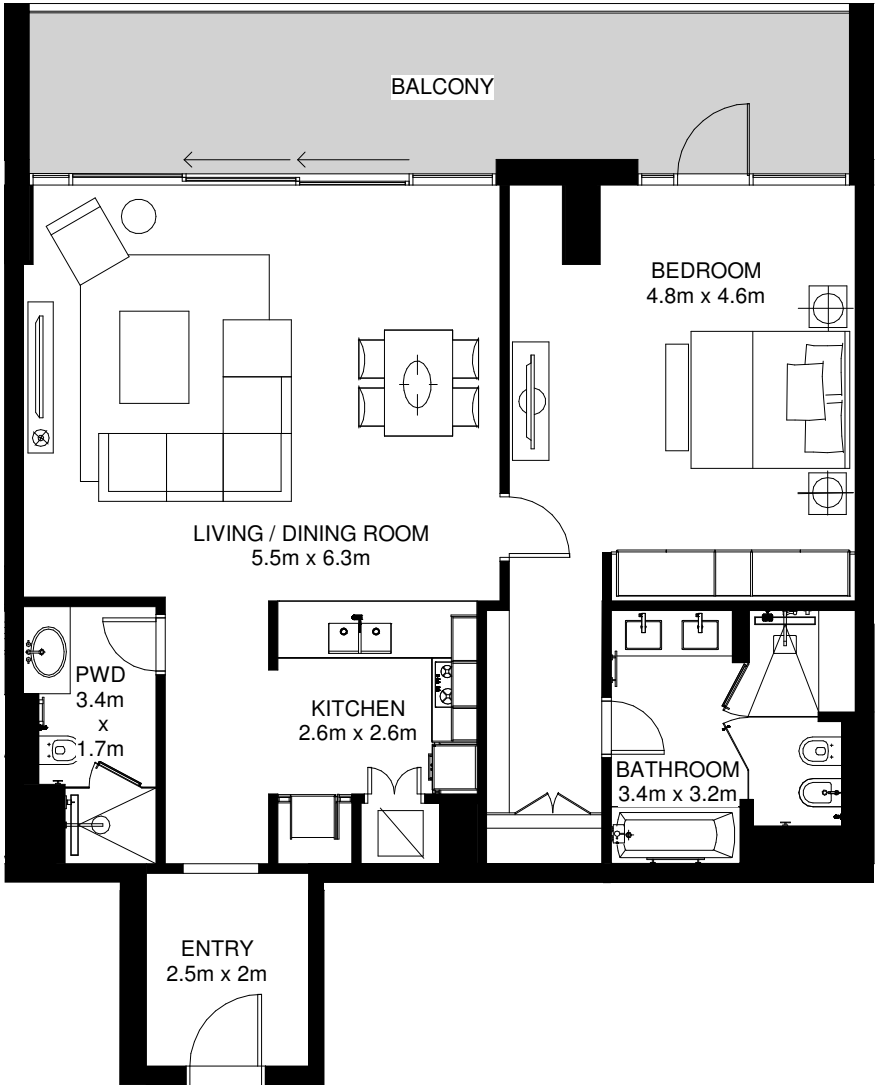

Average Internal Area = 109m<sup>2</sup>  
Average Balcony Area = 24m<sup>2</sup>  
Average Total Area = 133m<sup>2</sup> \*

\*Apartment sizes are indicative only and are based on Aldar's measurement guidelines



DISCLAIMER: Note that this floor plan was produced prior to the completion of construction and is indicative only and not to scale. Changes may be made during development with areas, fittings, finishes and specification subject to change without notice in accordance with the Sale and Purchase Agreement. The furniture depicted is not included with any sale and should not be taken to indicate the final positions of power points, TV connections, etc. Prospective purchasers must rely on their own enquiries from time to time. Bulkheads necessary for services and structure are not depicted.

UNIT KEY PLAN

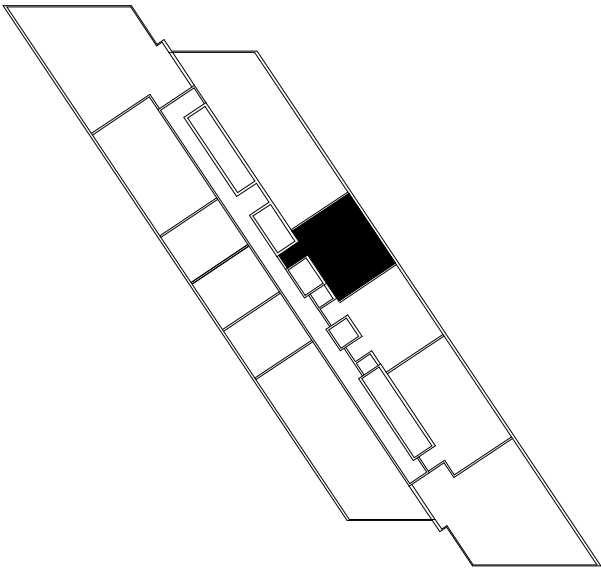

PLOT KEY PLAN

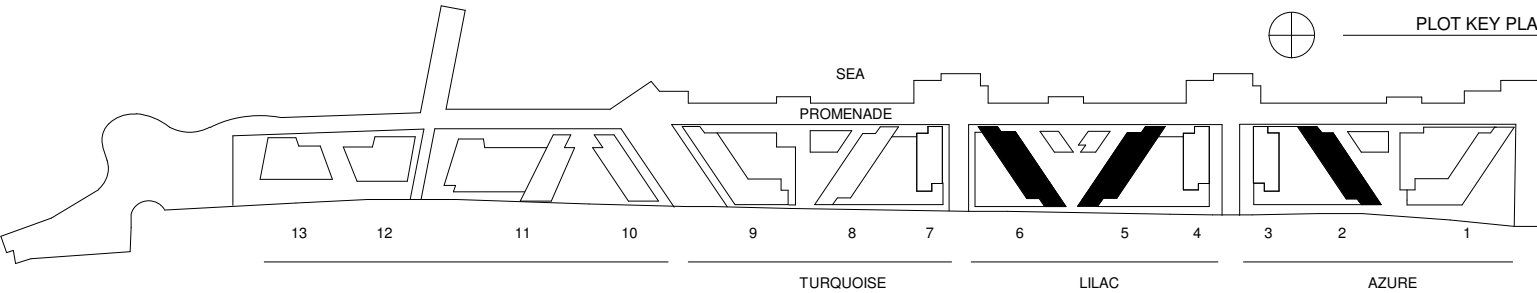

## TYPICAL LOFT TYPE APARTMENT LA

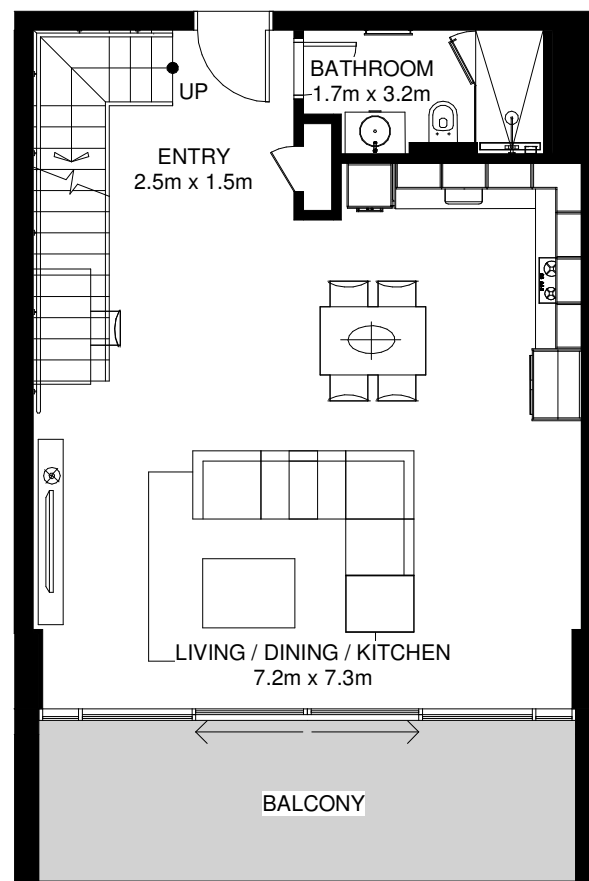

Lower Floor

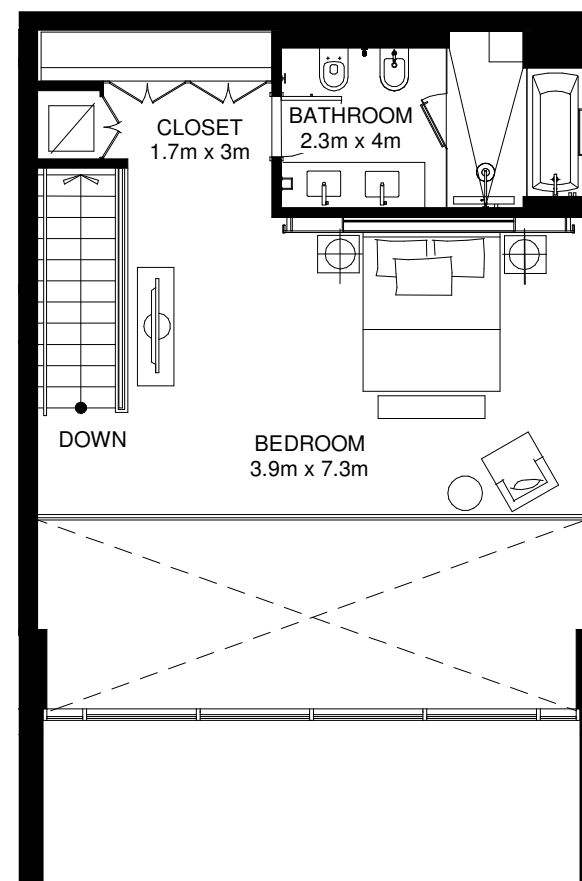

Upper Floor

Average Internal Area = 119m<sup>2</sup>  
Average Balcony Area = 22m<sup>2</sup>  
Average Total Area = 141m<sup>2</sup> \*

\*Apartment sizes are indicative only and are based on Aldar's measurement guidelines



DISCLAIMER: Note that this floor plan was produced prior to the completion of construction and is indicative only and not to scale. Changes may be made during development with areas, fittings, finishes and specification subject to change without notice in accordance with the Sale and Purchase Agreement. The furniture depicted is not included with any sale and should not be taken to indicate the final positions of power points, TV connections, etc. Prospective purchasers must rely on their own enquiries from time to time. Bulkheads necessary for services and structure are not depicted.

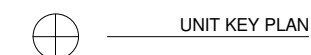

UNIT KEY PLAN

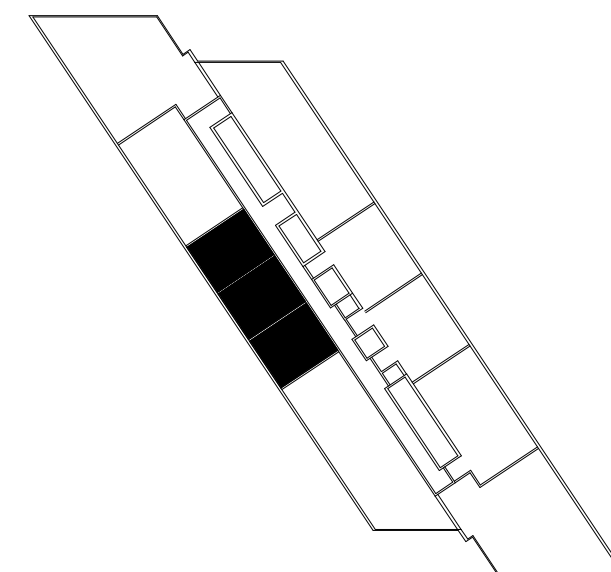

PLOT KEY PLAN

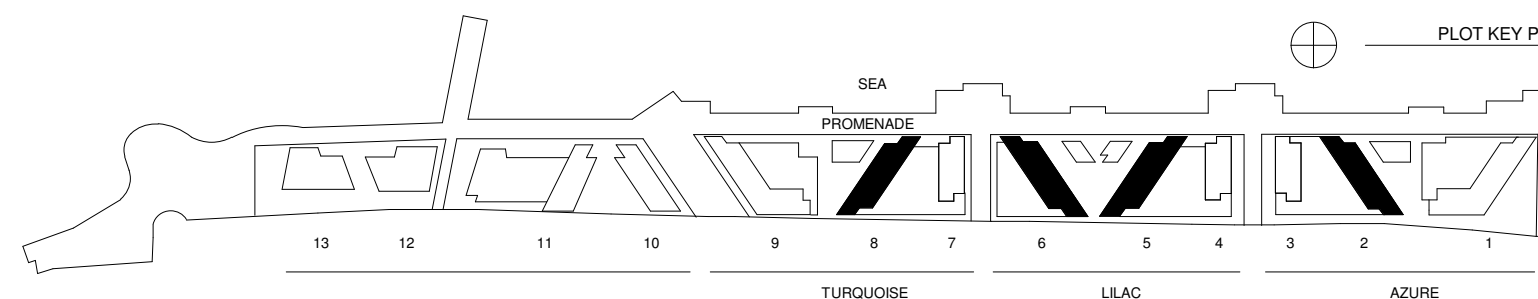



## TYPICAL LOFT TYPE APARTMENT LB

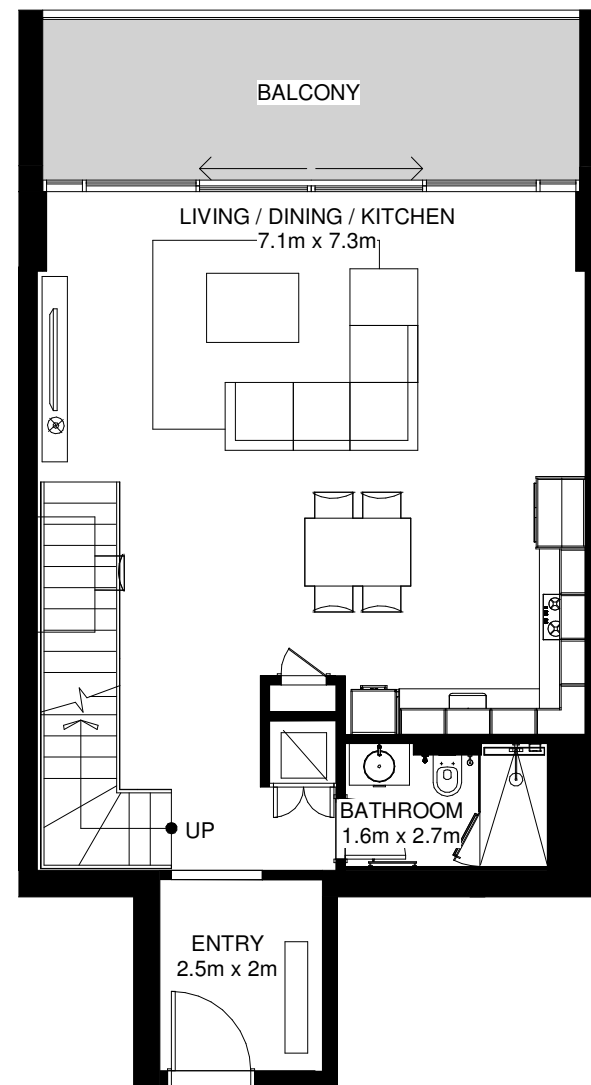

Lower Floor

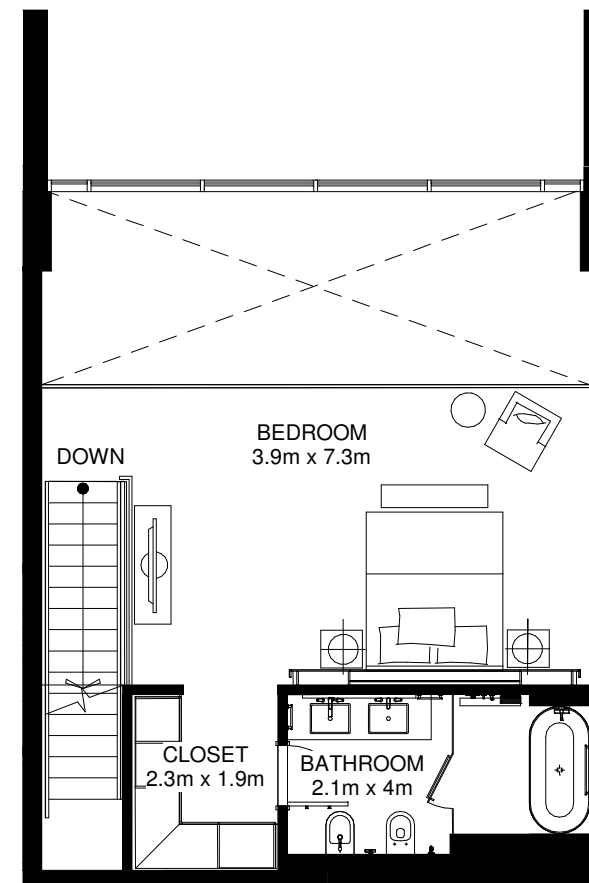

Upper Floor

Average Internal Area = 125m<sup>2</sup>  
Average Balcony Area = 16m<sup>2</sup>  
Average Total Area = 141m<sup>2</sup> \*

\*Apartment sizes are indicative only and are based on Aldar's measurement guidelines



DISCLAIMER: Note that this floor plan was produced prior to the completion of construction and is indicative only and not to scale. Changes may be made during development with areas, fittings, finishes and specification subject to change without notice in accordance with the Sale and Purchase Agreement. The furniture depicted is not included with any sale and should not be taken to indicate the final positions of power points, TV connections, etc. Prospective purchasers must rely on their own enquiries from time to time. Bulkheads necessary for services and structure are not depicted.



UNIT KEY PLAN

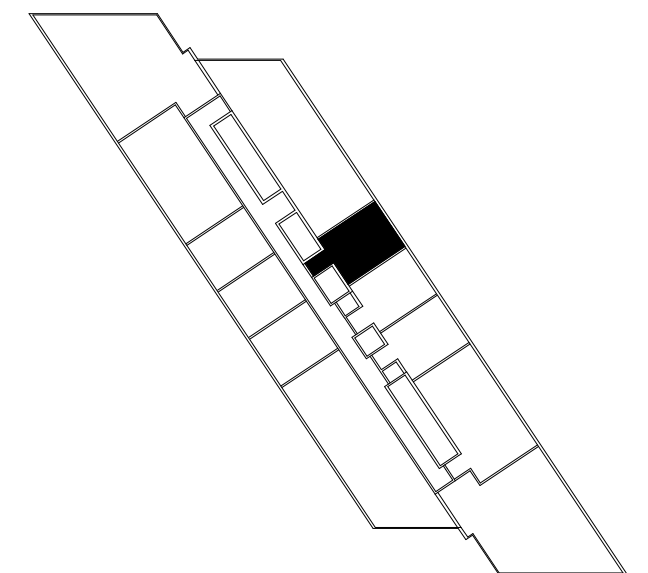

PLOT KEY PLAN

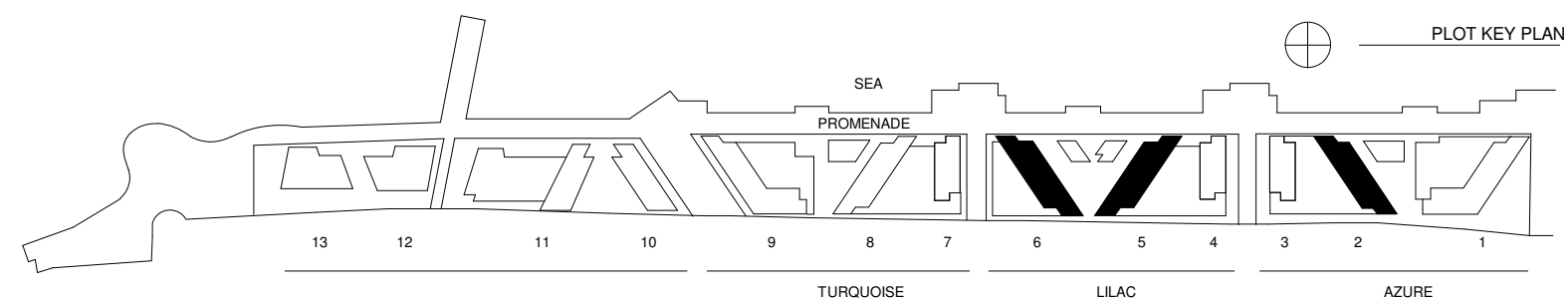

## TYPICAL LOFT TYPE APARTMENT LC

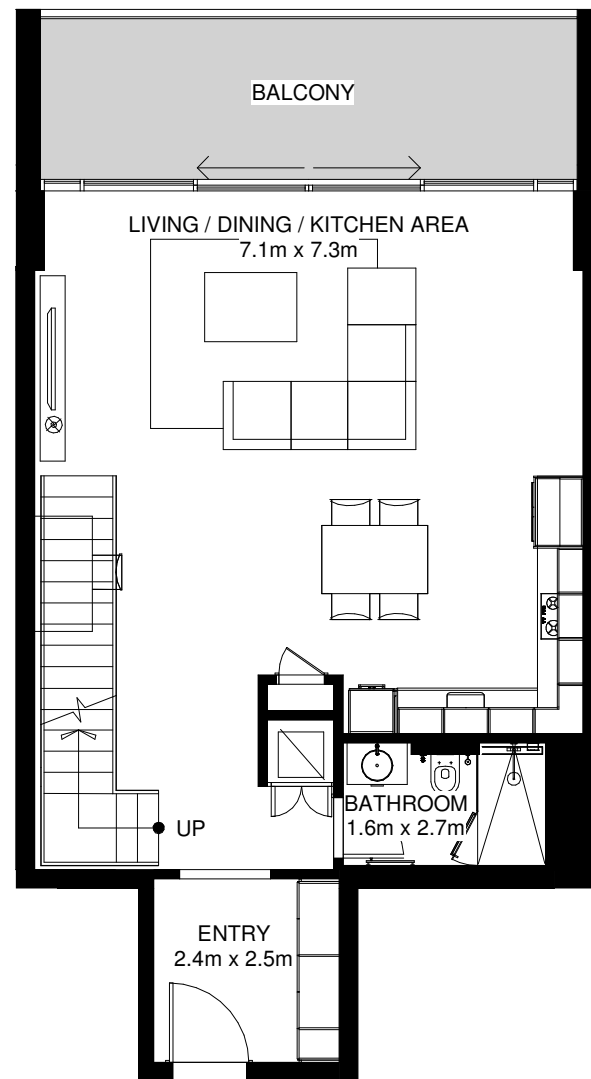

Lower Floor

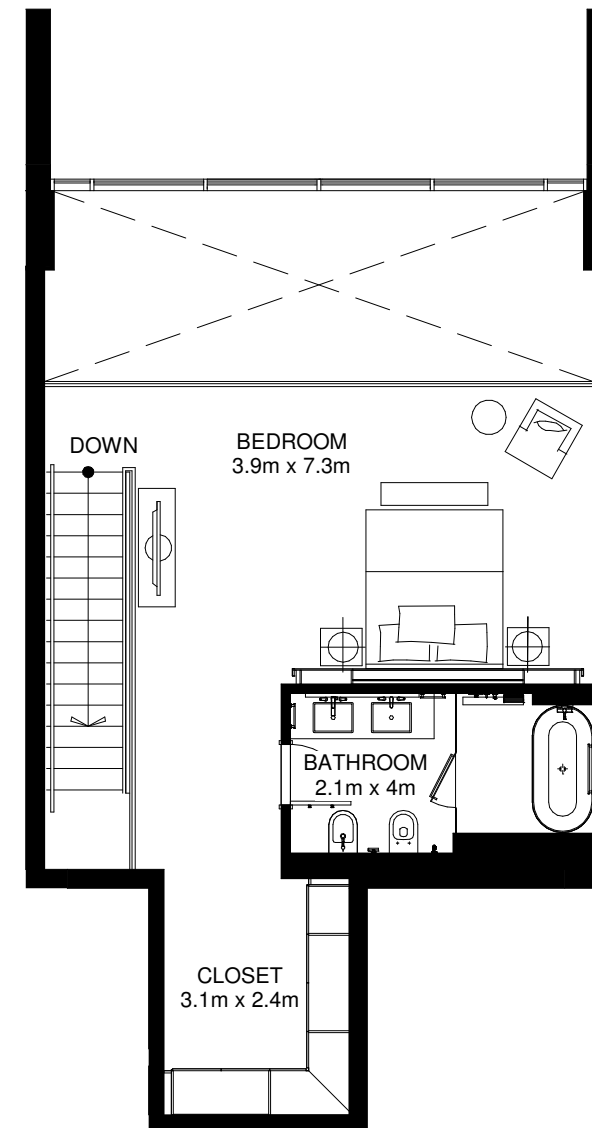

Upper Floor

Average Internal Area = 132m<sup>2</sup>  
Average Balcony Area = 16m<sup>2</sup>  
Average Total Area = 148m<sup>2</sup> \*

\*Apartment sizes are indicative only and are based on Aldar's measurement guidelines



DISCLAIMER: Note that this floor plan was produced prior to the completion of construction and is indicative only and not to scale. Changes may be made during development with areas, fittings, finishes and specification subject to change without notice in accordance with the Sale and Purchase Agreement. The furniture depicted is not included with any sale and should not be taken to indicate the final positions of power points, TV connections, etc. Prospective purchasers must rely on their own enquiries from time to time. Bulkheads necessary for services and structure are not depicted.

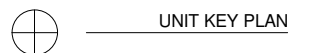

UNIT KEY PLAN



PLOT KEY PLAN

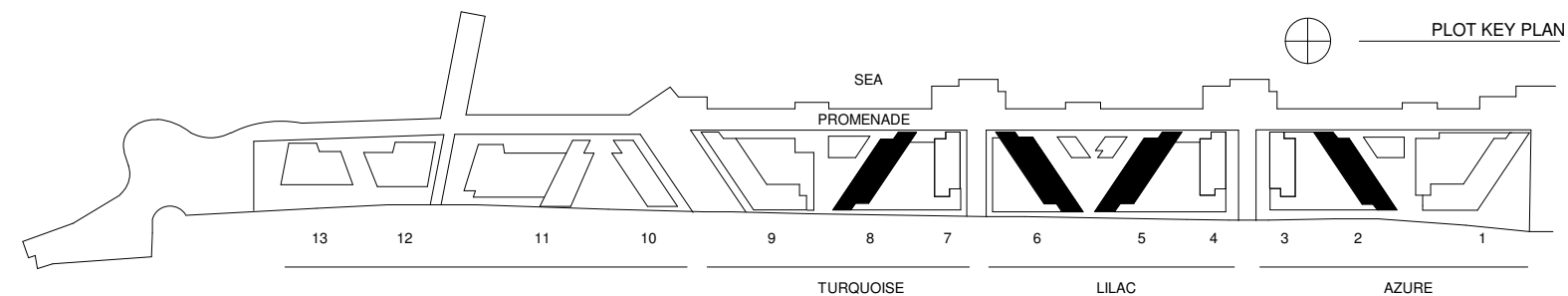

# 2 BED APARTMENTS



TYPICAL 2 BED APARTMENT  
2BR-A

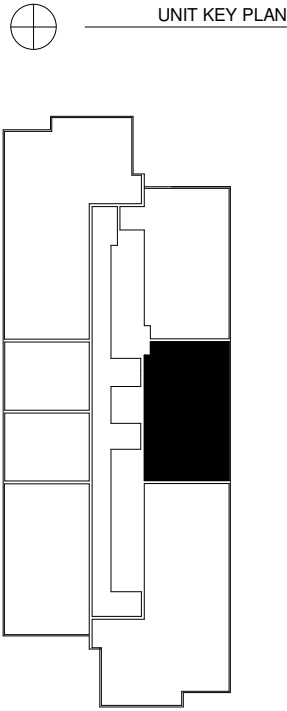
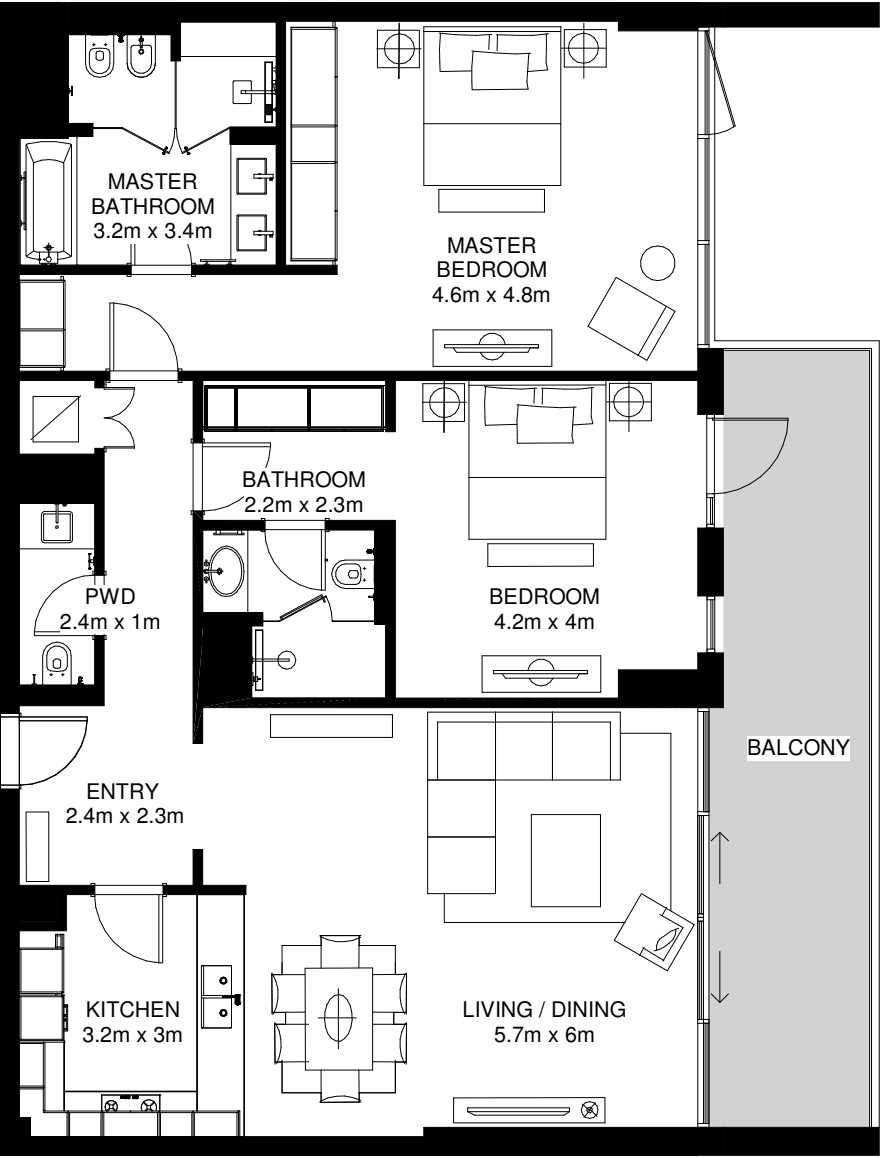

Average Internal Area = 138m<sup>2</sup>  
Average Balcony Area = 18m<sup>2</sup>  
Average Total Area = 156m<sup>2</sup> \*

\*Apartment sizes are indicative only and are based on Aldar's measurement guidelines



DISCLAIMER: Note that this floor plan was produced prior to the completion of construction and is indicative only and not to scale. Changes may be made during development with areas, fittings, finishes and specification subject to change without notice in accordance with the Sale and Purchase Agreement. The furniture depicted is not included with any sale and should not be taken to indicate the final positions of power points, TV connections, etc. Prospective purchasers must rely on their own enquiries from time to time. Bulkheads necessary for services and structure are not depicted.

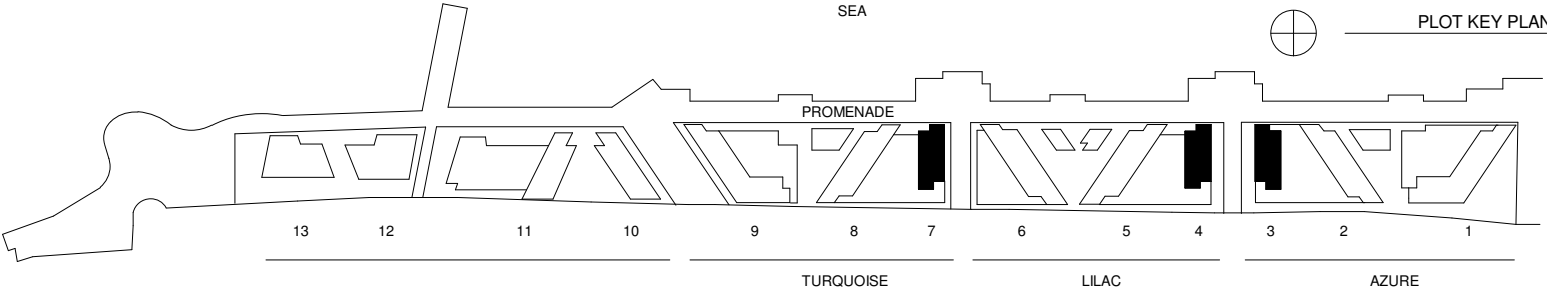

TYPICAL 2 BED APARTMENT  
2BR-B

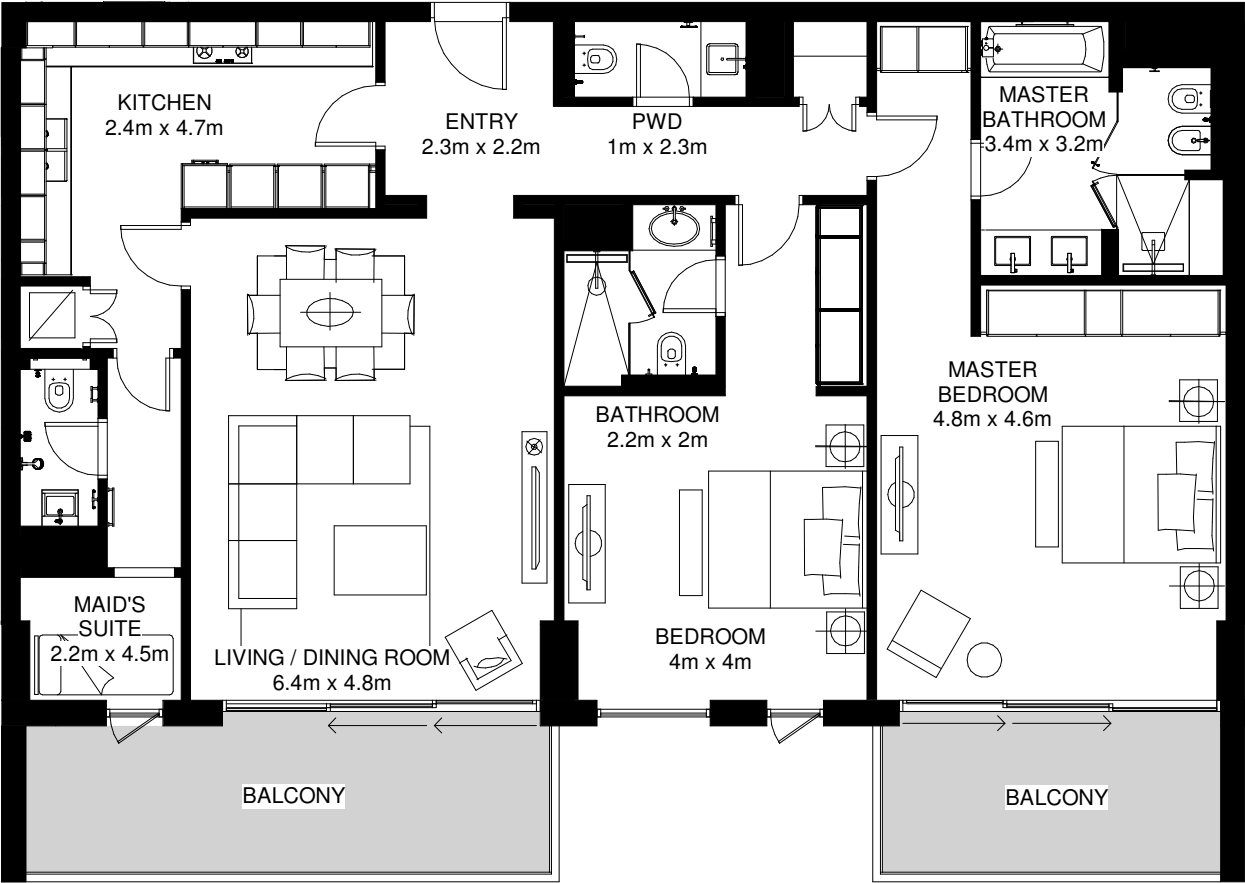

Average Internal Area = 151m<sup>2</sup>  
Average Balcony Area = 22m<sup>2</sup>  
Average Total Area = 173m<sup>2</sup> \*

\*Apartment sizes are indicative only and are based on Aldar's measurement guidelines



DISCLAIMER: Note that this floor plan was produced prior to the completion of construction and is indicative only and not to scale. Changes may be made during development with areas, fittings, finishes and specification subject to change without notice in accordance with the Sale and Purchase Agreement. The furniture depicted is not included with any sale and should not be taken to indicate the final positions of power points, TV connections, etc. Prospective purchasers must rely on their own enquiries from time to time. Bulkheads necessary for services and structure are not depicted.

UNIT KEY PLAN

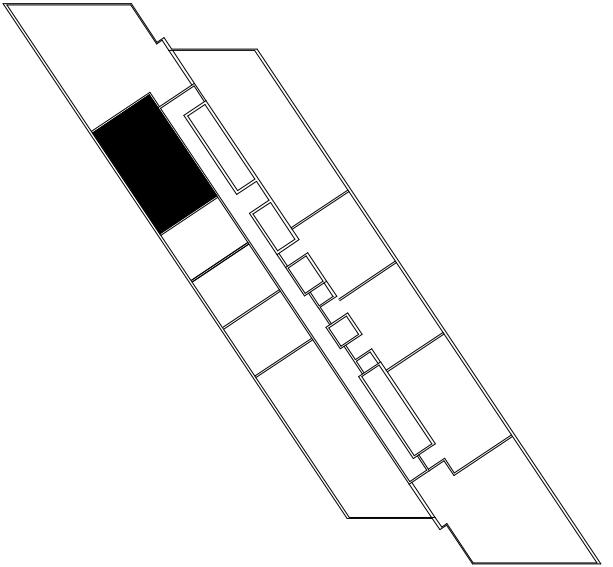

PLOT KEY PLAN

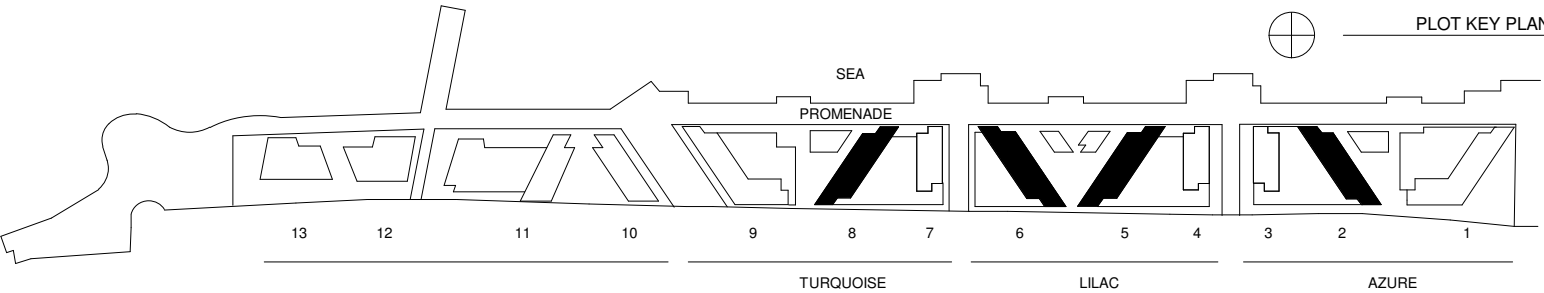

TYPICAL 2 BED APARTMENT  
2BR-I

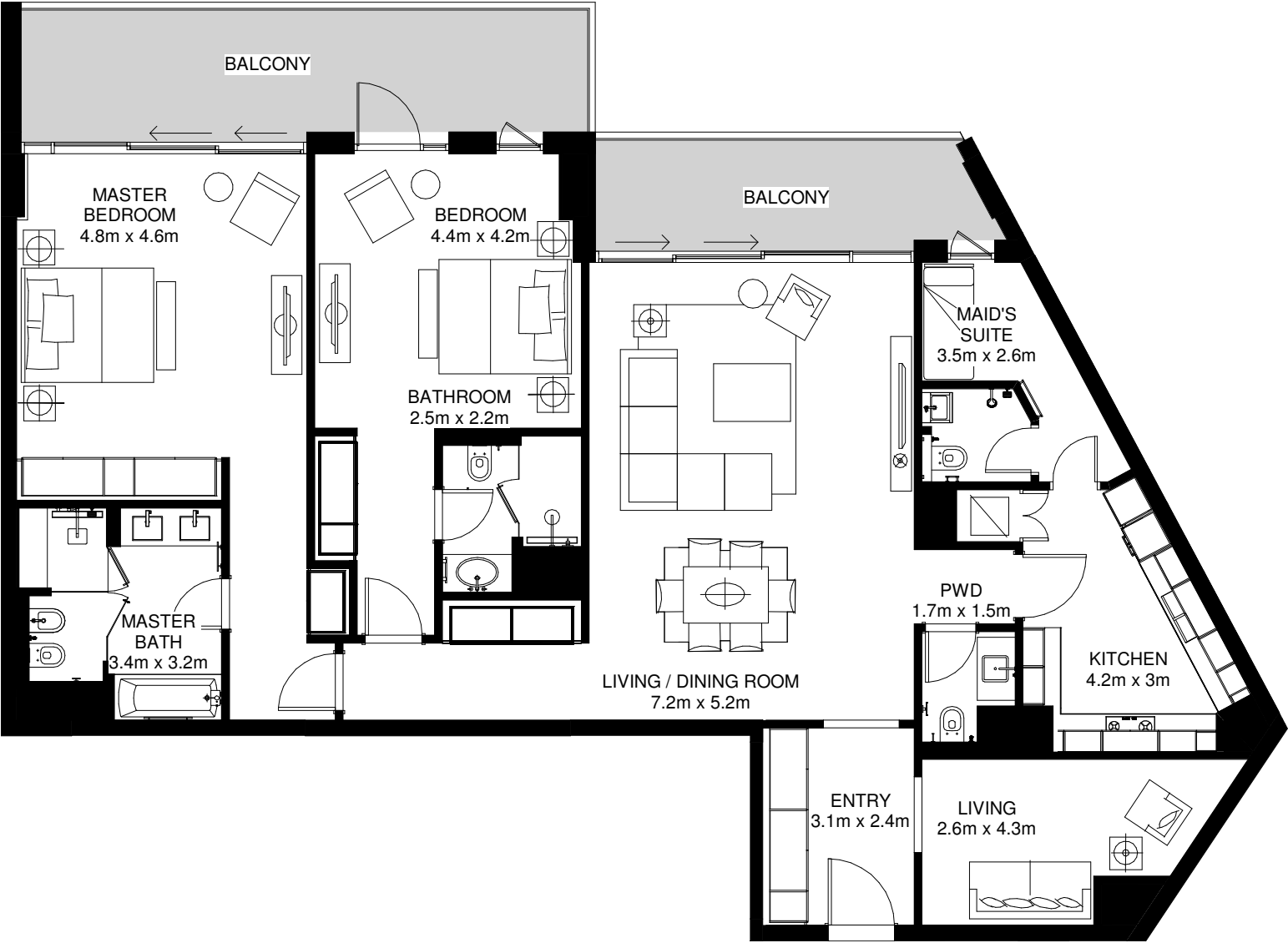

UNIT KEY PLAN

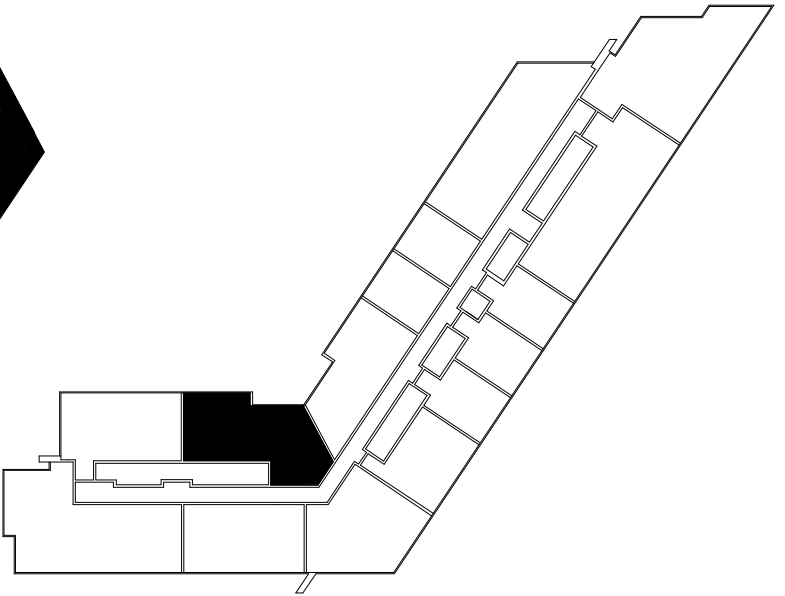

Average Internal Area = 175m<sup>2</sup>  
Average Balcony Area = 61m<sup>2</sup>  
Average Total Area = 236m<sup>2</sup> \*

\*Apartment sizes are indicative only and are based on Aldar's measurement guidelines



DISCLAIMER: Note that this floor plan was produced prior to the completion of construction and is indicative only and not to scale. Changes may be made during development with areas, fittings, finishes and specification subject to change without notice in accordance with the Sale and Purchase Agreement. The furniture depicted is not included with any sale and should not be taken to indicate the final positions of power points, TV connections, etc. Prospective purchasers must rely on their own enquiries from time to time. Bulkheads necessary for services and structure are not depicted.

PLOT KEY PLAN

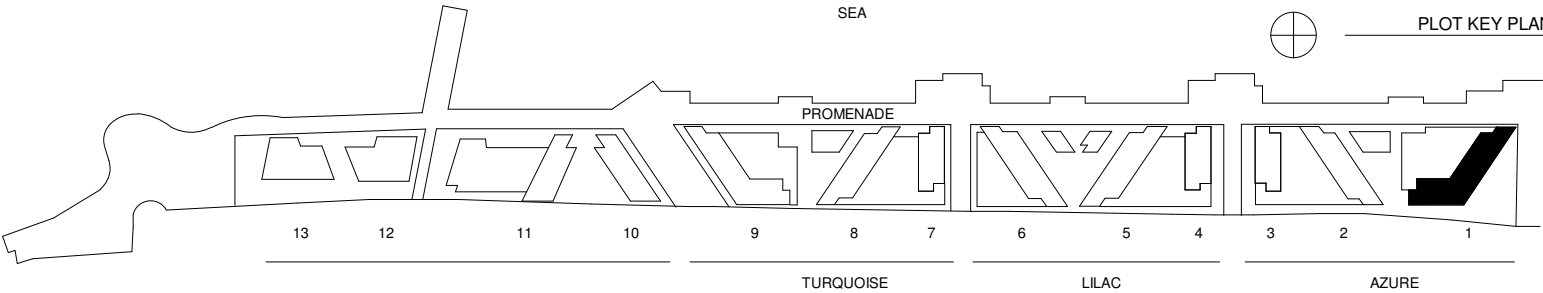

TYPICAL 2 BED APARTMENT  
2BR-C

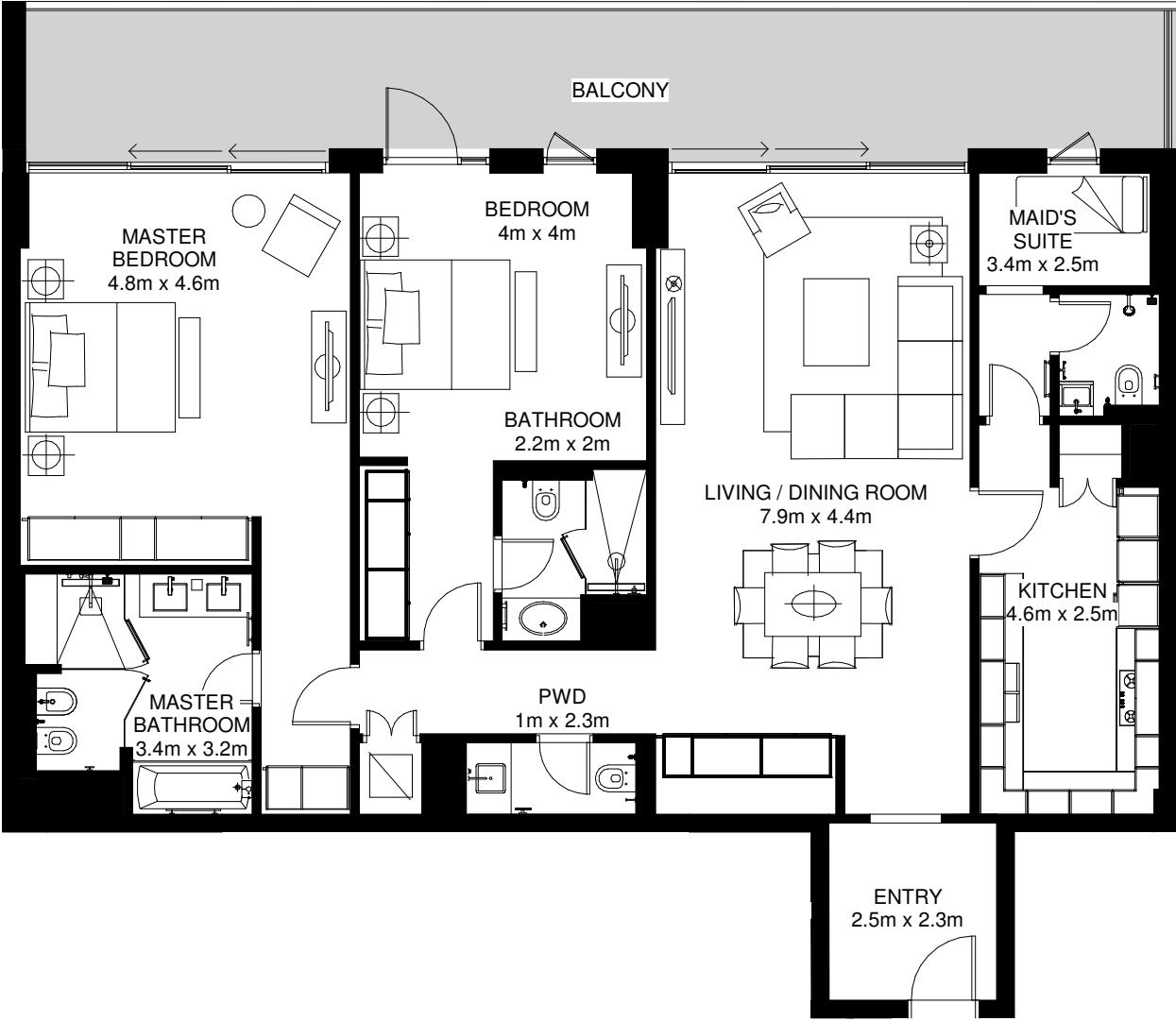

Average Internal Area = 157m<sup>2</sup>  
Average Balcony Area = 29m<sup>2</sup>  
Average Total Area = 186m<sup>2</sup> \*

\*Apartment sizes are indicative only and are based on Aldar's measurement guidelines



DISCLAIMER: Note that this floor plan was produced prior to the completion of construction and is indicative only and not to scale. Changes may be made during development with areas, fittings, finishes and specification subject to change without notice in accordance with the Sale and Purchase Agreement. The furniture depicted is not included with any sale and should not be taken to indicate the final positions of power points, TV connections, etc. Prospective purchasers must rely on their own enquiries from time to time. Bulkheads necessary for services and structure are not depicted.

UNIT KEY PLAN

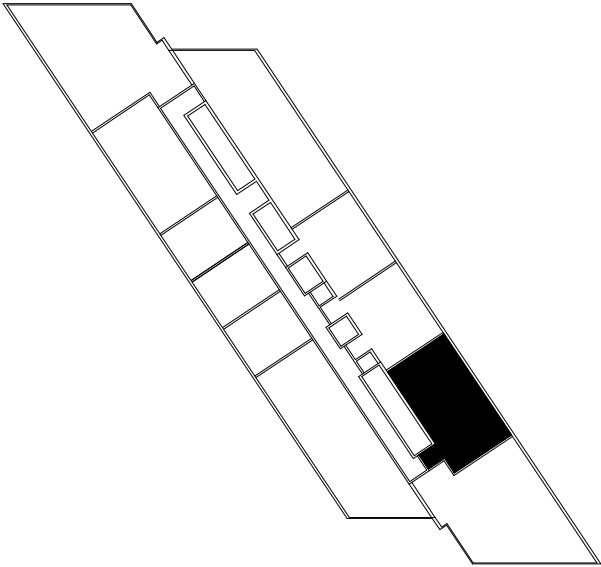

PLOT KEY PLAN

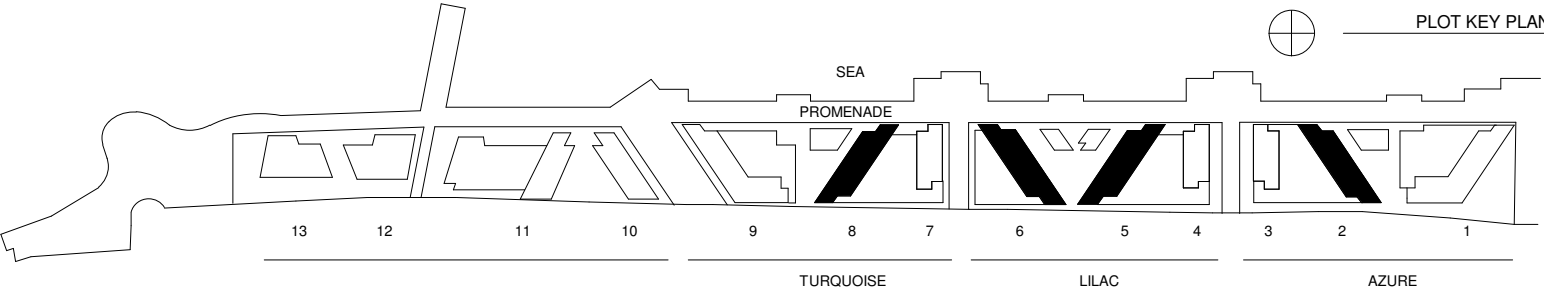



TYPICAL 2 BED APARTMENT  
2BR-D

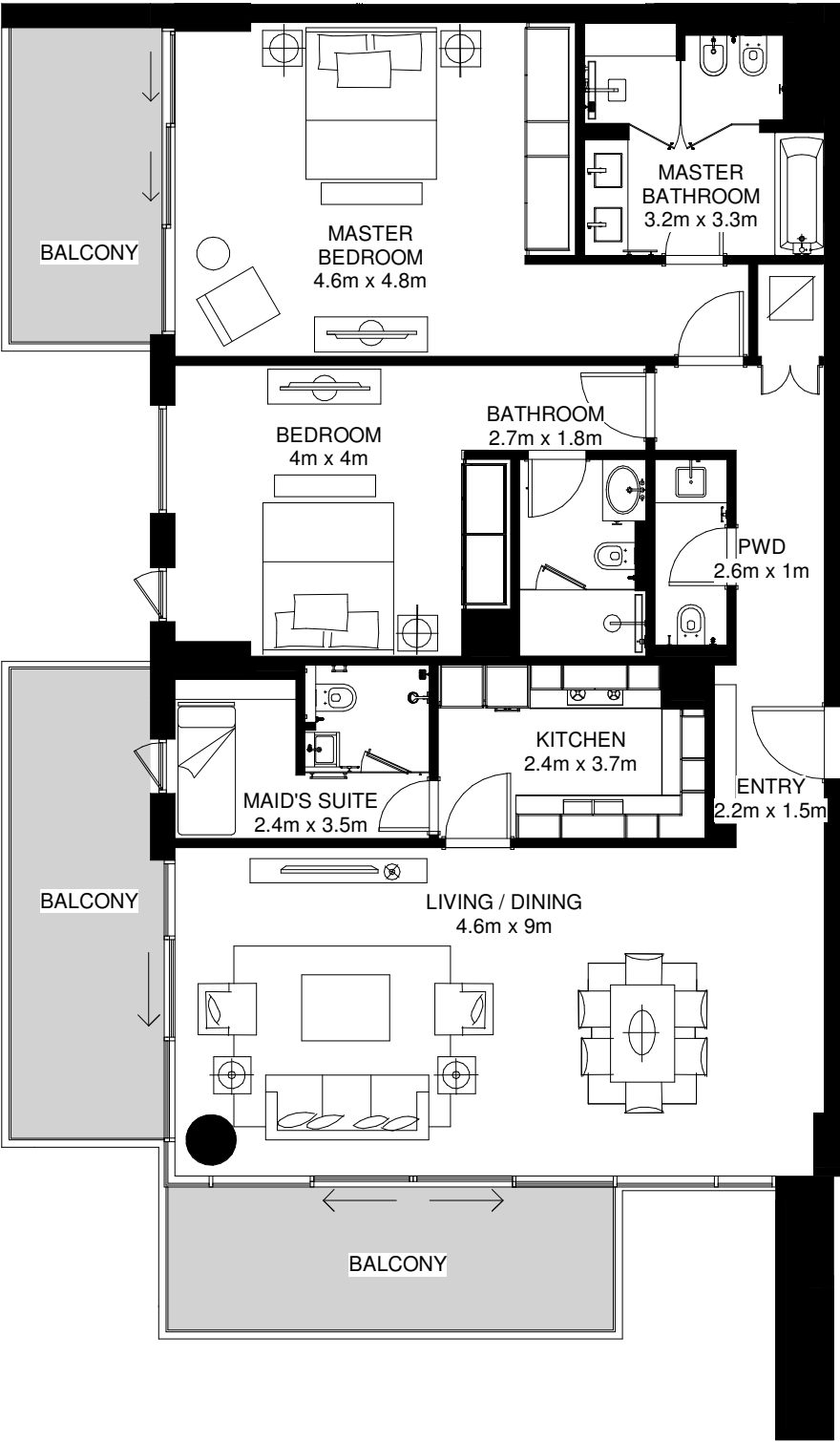

Average Internal Area = 152m<sup>2</sup>  
Average Garden/Balcony Area = 68m<sup>2</sup>  
Average Total Area = 345m<sup>2</sup> \*

\*Apartment sizes are indicative only and are based on Aldar's measurement guidelines



DISCLAIMER: Note that this floor plan was produced prior to the completion of construction and is indicative only and not to scale. Changes may be made during development with areas, fittings, finishes and specification subject to change without notice in accordance with the Sale and Purchase Agreement. The furniture depicted is not included with any sale and should not be taken to indicate the final positions of power points, TV connections, etc. Prospective purchasers must rely on their own enquiries from time to time. Bulkheads necessary for services and structure are not depicted.

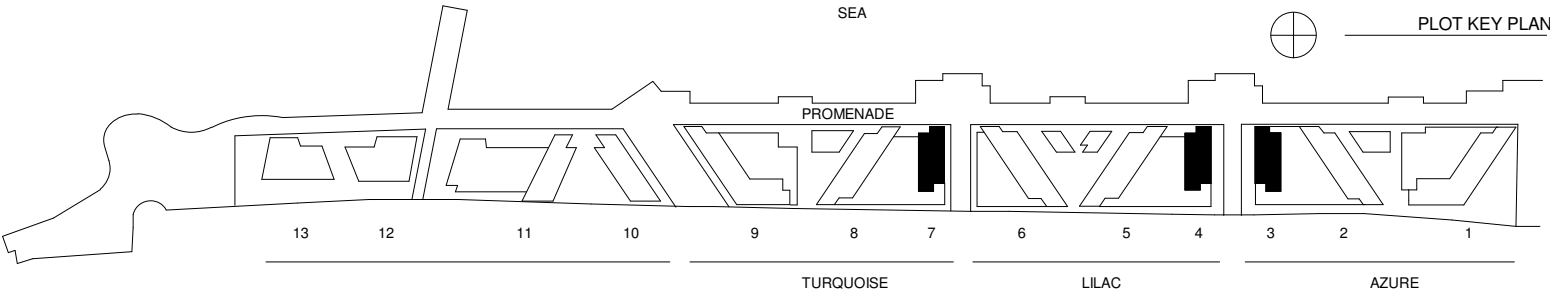
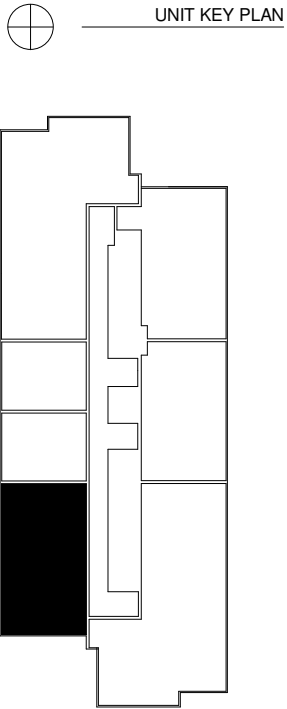

TYPICAL 2 BED APARTMENT  
2BR-D.1

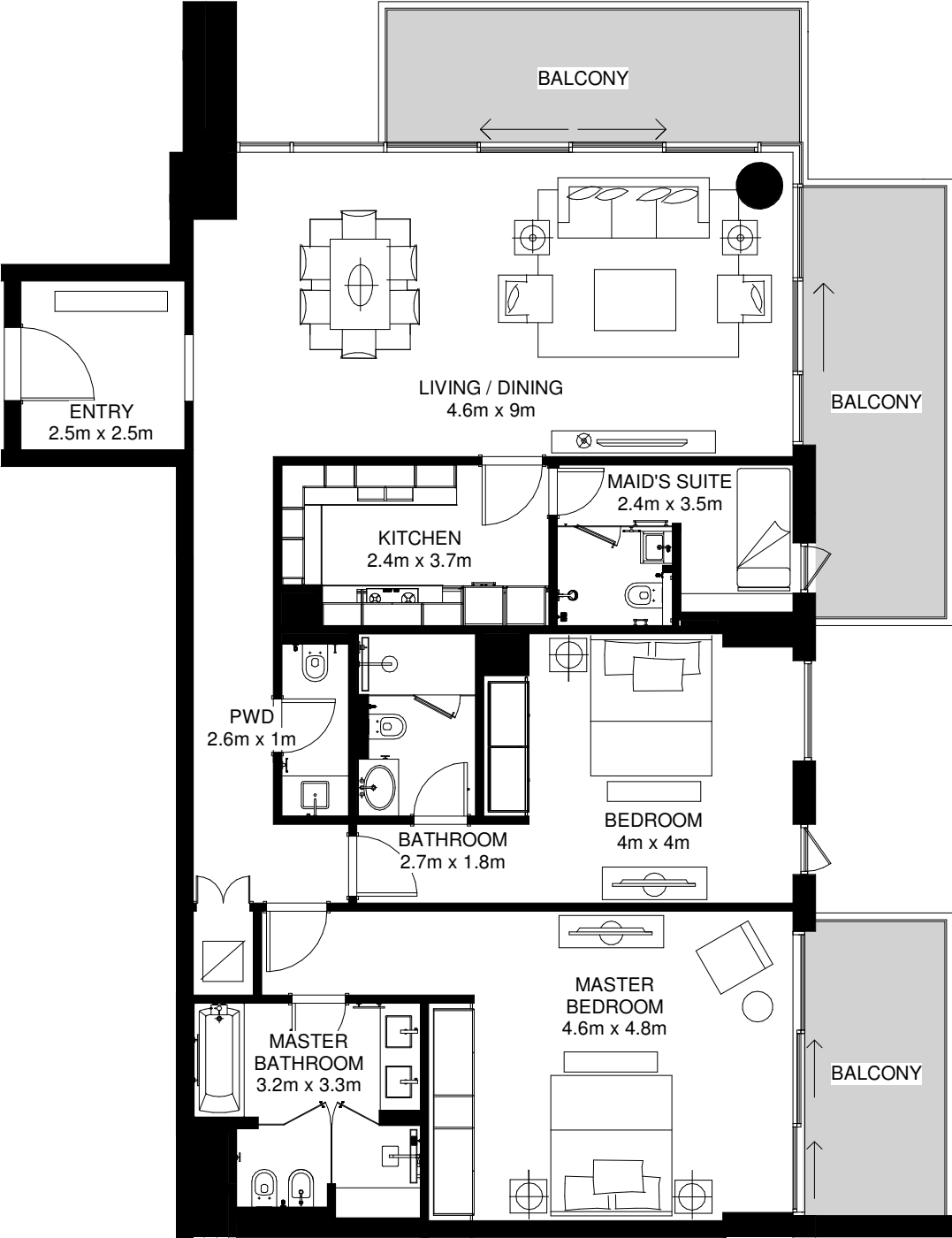

Average Internal Area = 159m<sup>2</sup>  
Average Balcony Area = 68m<sup>2</sup>  
Average Total Area = 226m<sup>2</sup> \*

\*Apartment sizes are indicative only and are based on Aldar's measurement guidelines



DISCLAIMER: Note that this floor plan was produced prior to the completion of construction and is indicative only and not to scale. Changes may be made during development with areas, fittings, finishes and specification subject to change without notice in accordance with the Sale and Purchase Agreement. The furniture depicted is not included with any sale and should not be taken to indicate the final positions of power points, TV connections, etc. Prospective purchasers must rely on their own enquiries from time to time. Bulkheads necessary for services and structure are not depicted.

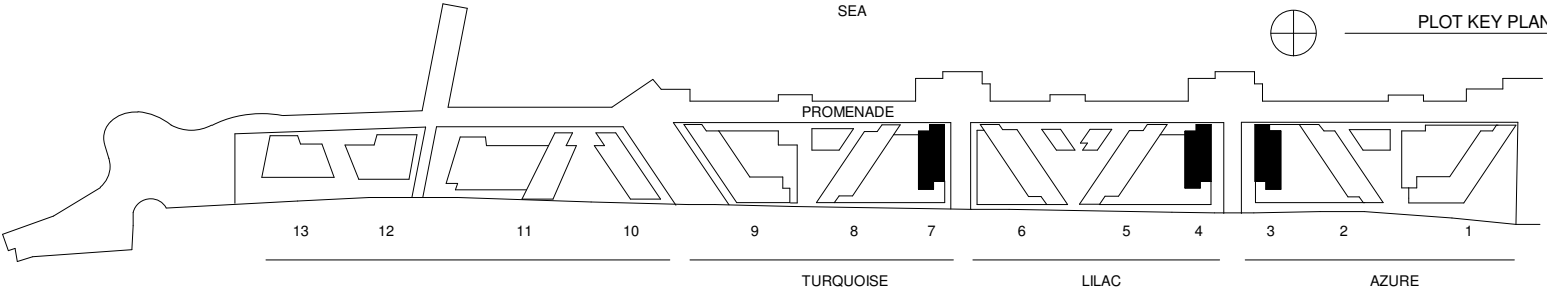
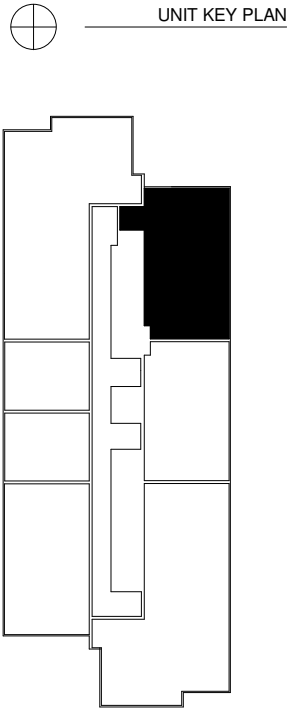

TYPICAL 2 BED APARTMENT  
2BR-G

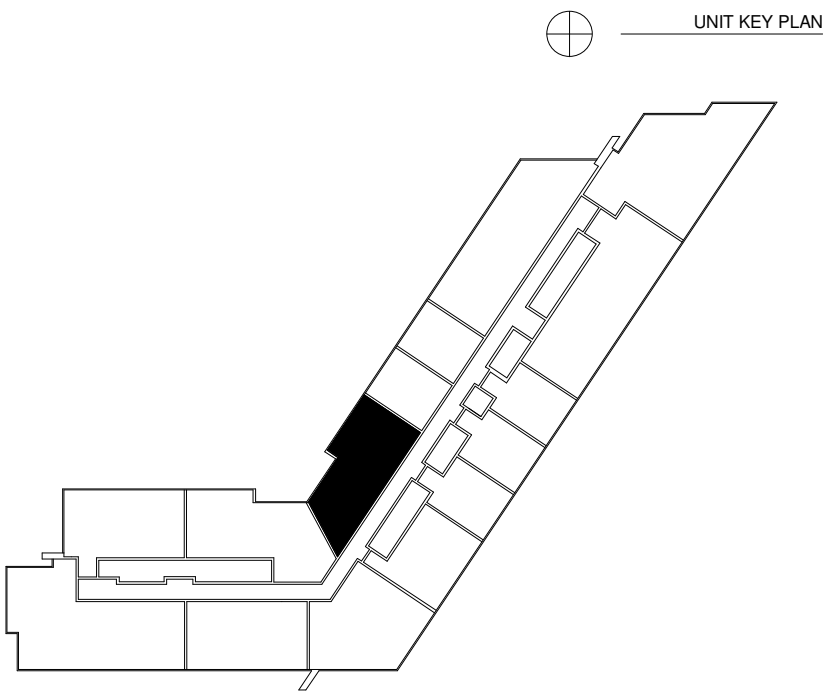
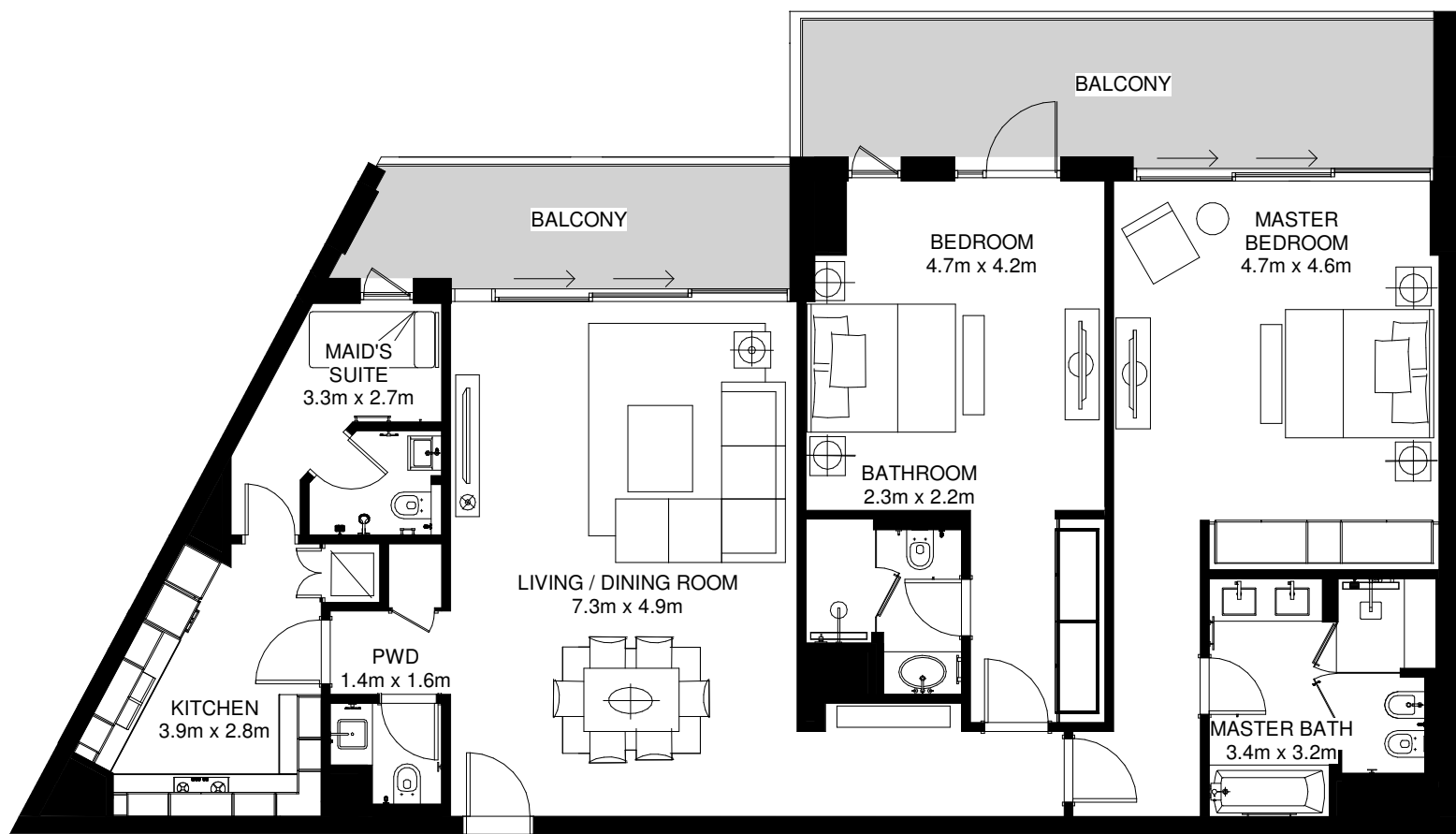

Average Internal Area = 153m<sup>2</sup>  
Average Balcony Area = 25m<sup>2</sup>  
Average Total Area = 178m<sup>2</sup> \*

\*Apartment sizes are indicative only and are based on Aldar's measurement guidelines



DISCLAIMER: Note that this floor plan was produced prior to the completion of construction and is indicative only and not to scale. Changes may be made during development with areas, fittings, finishes and specification subject to change without notice in accordance with the Sale and Purchase Agreement. The furniture depicted is not included with any sale and should not be taken to indicate the final positions of power points, TV connections, etc. Prospective purchasers must rely on their own enquiries from time to time. Bulkheads necessary for services and structure are not depicted.

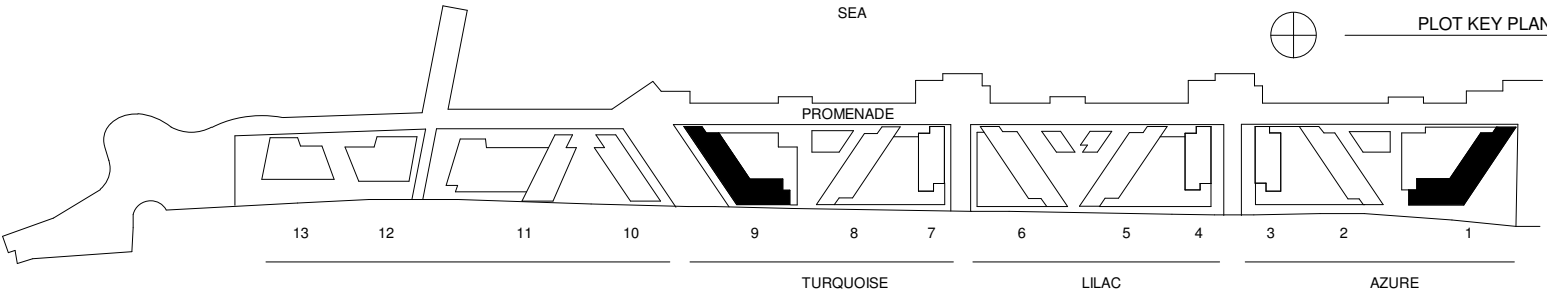

TYPICAL 2 BED APARTMENT  
2BR-H

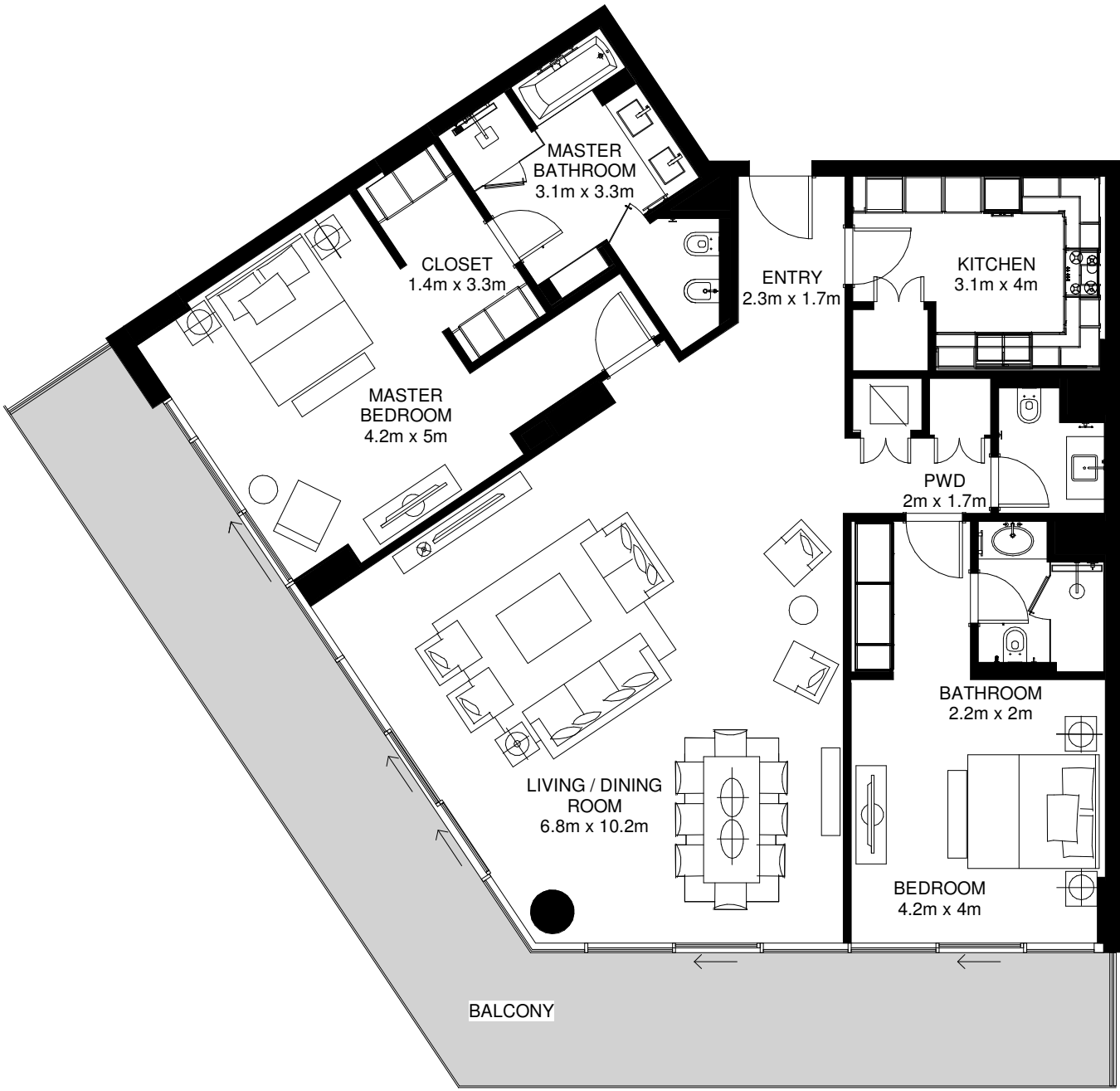

Average Internal Area = 167m<sup>2</sup>  
Average Balcony Area = 39m<sup>2</sup>  
Average Total Area = 206m<sup>2</sup> \*

\*Apartment sizes are indicative only and are based on Aldar's measurement guidelines



DISCLAIMER: Note that this floor plan was produced prior to the completion of construction and is indicative only and not to scale. Changes may be made during development with areas, fittings, finishes and specification subject to change without notice in accordance with the Sale and Purchase Agreement. The furniture depicted is not included with any sale and should not be taken to indicate the final positions of power points, TV connections, etc. Prospective purchasers must rely on their own enquiries from time to time. Bulkheads necessary for services and structure are not depicted.

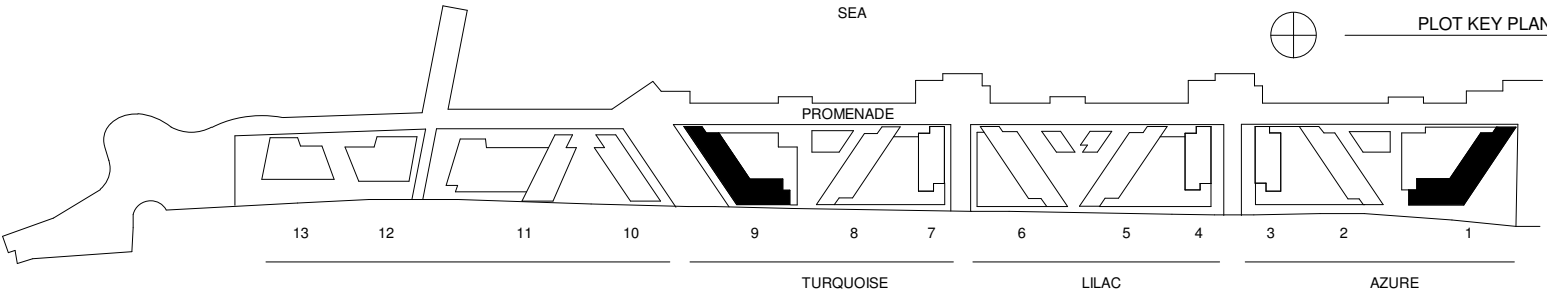
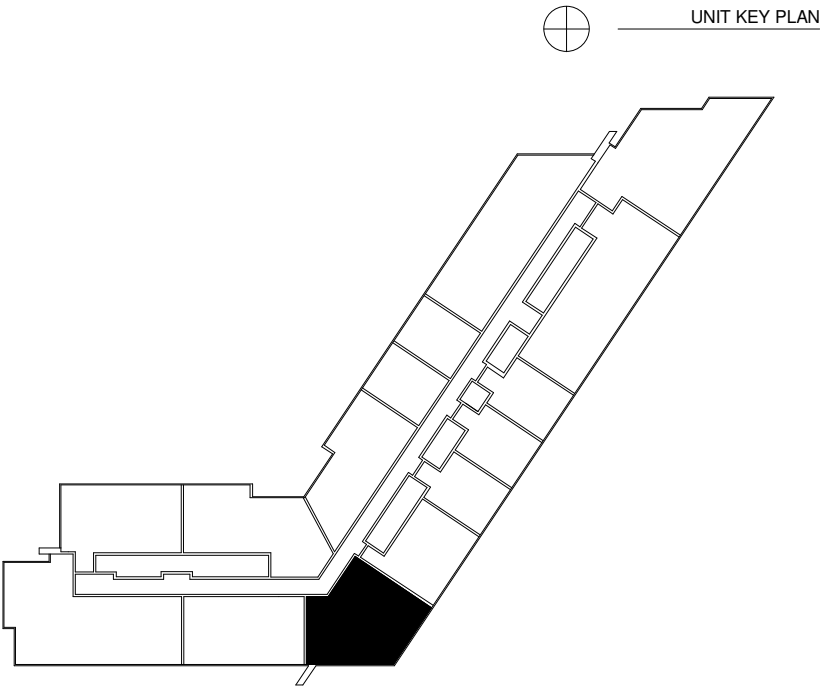

TYPICAL 2 BED APARTMENT  
2BR-I

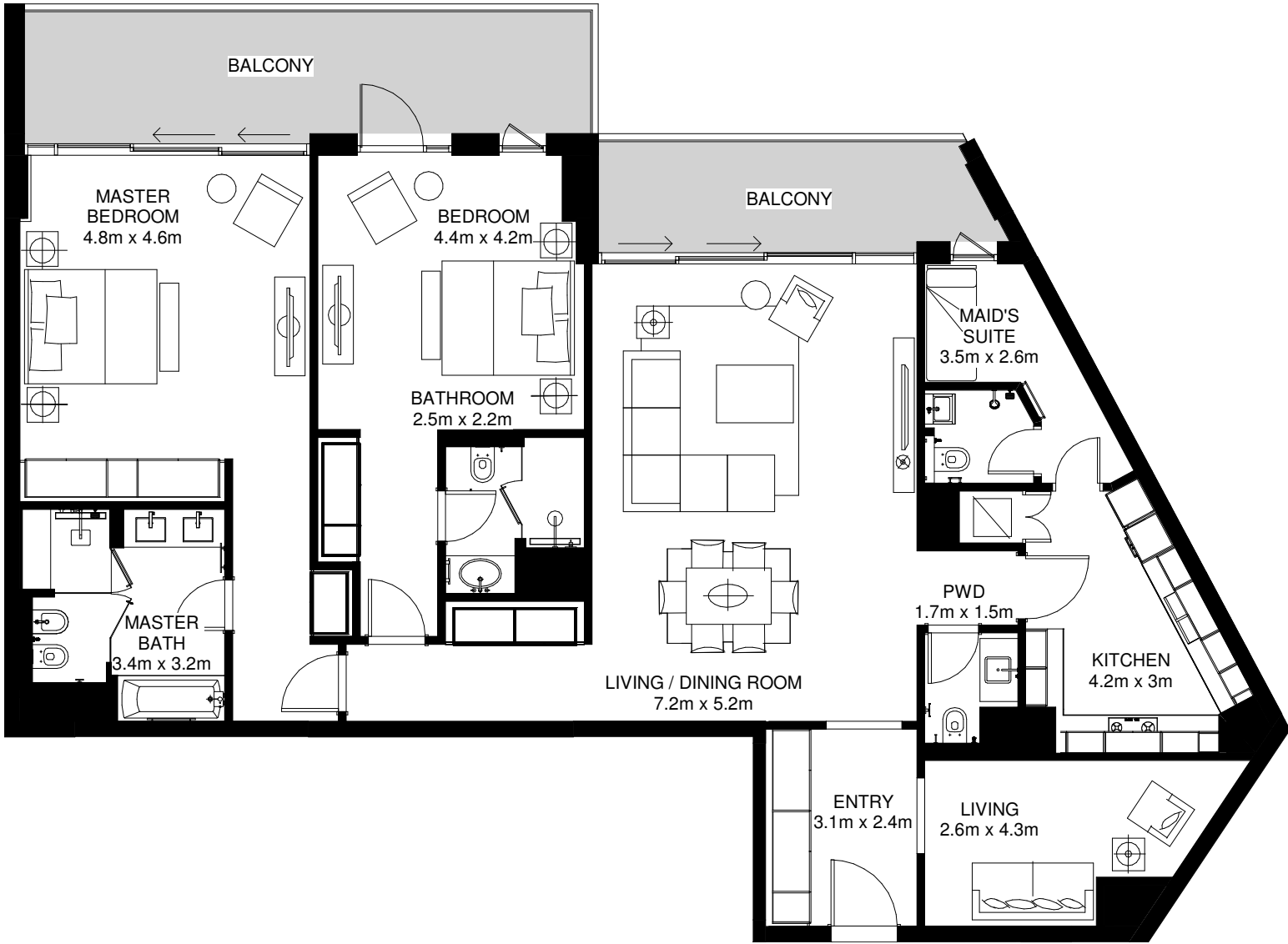

UNIT KEY PLAN

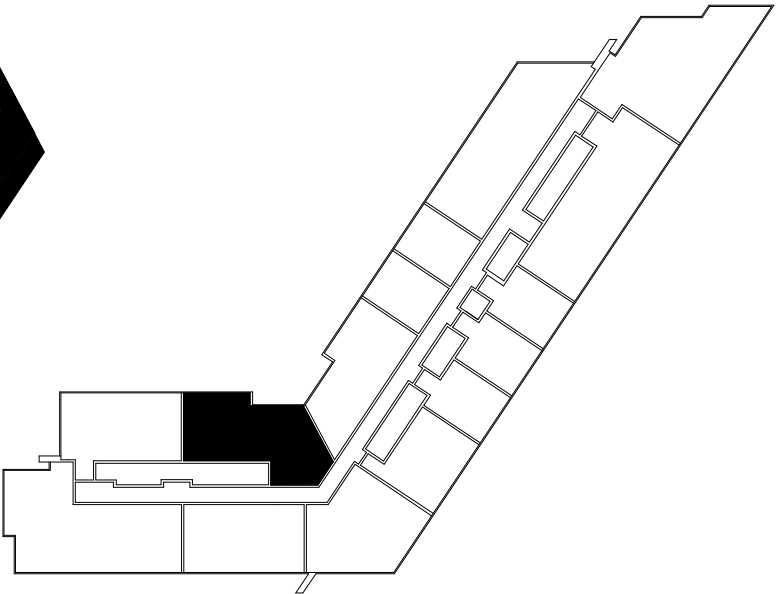

Average Internal Area = 175m<sup>2</sup>  
Average Balcony Area = 61m<sup>2</sup>  
Average Total Area = 236m<sup>2</sup> \*

\*Apartment sizes are indicative only and are based on Aldar's measurement guidelines



DISCLAIMER: Note that this floor plan was produced prior to the completion of construction and is indicative only and not to scale. Changes may be made during development with areas, fittings, finishes and specification subject to change without notice in accordance with the Sale and Purchase Agreement. The furniture depicted is not included with any sale and should not be taken to indicate the final positions of power points, TV connections, etc. Prospective purchasers must rely on their own enquiries from time to time. Bulkheads necessary for services and structure are not depicted.

PLOT KEY PLAN

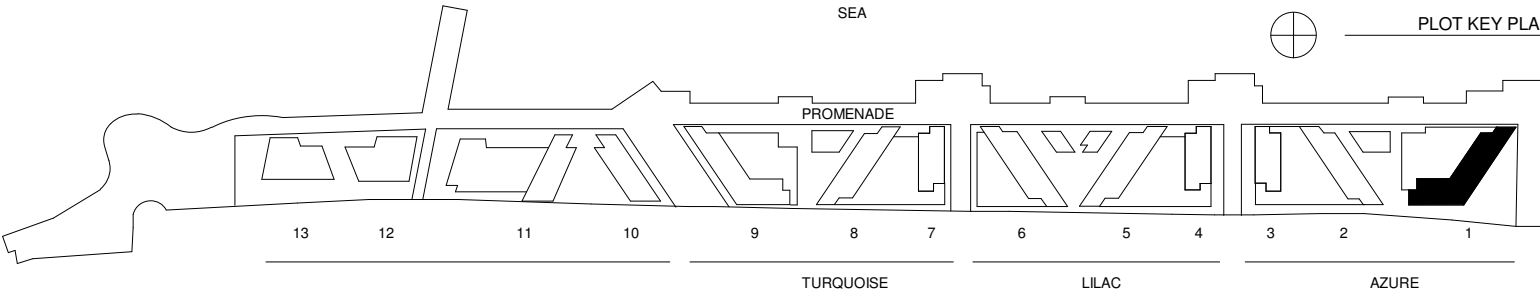

# 3 BED APARTMENTS



TYPICAL 3 BED APARTMENT  
3BR-A

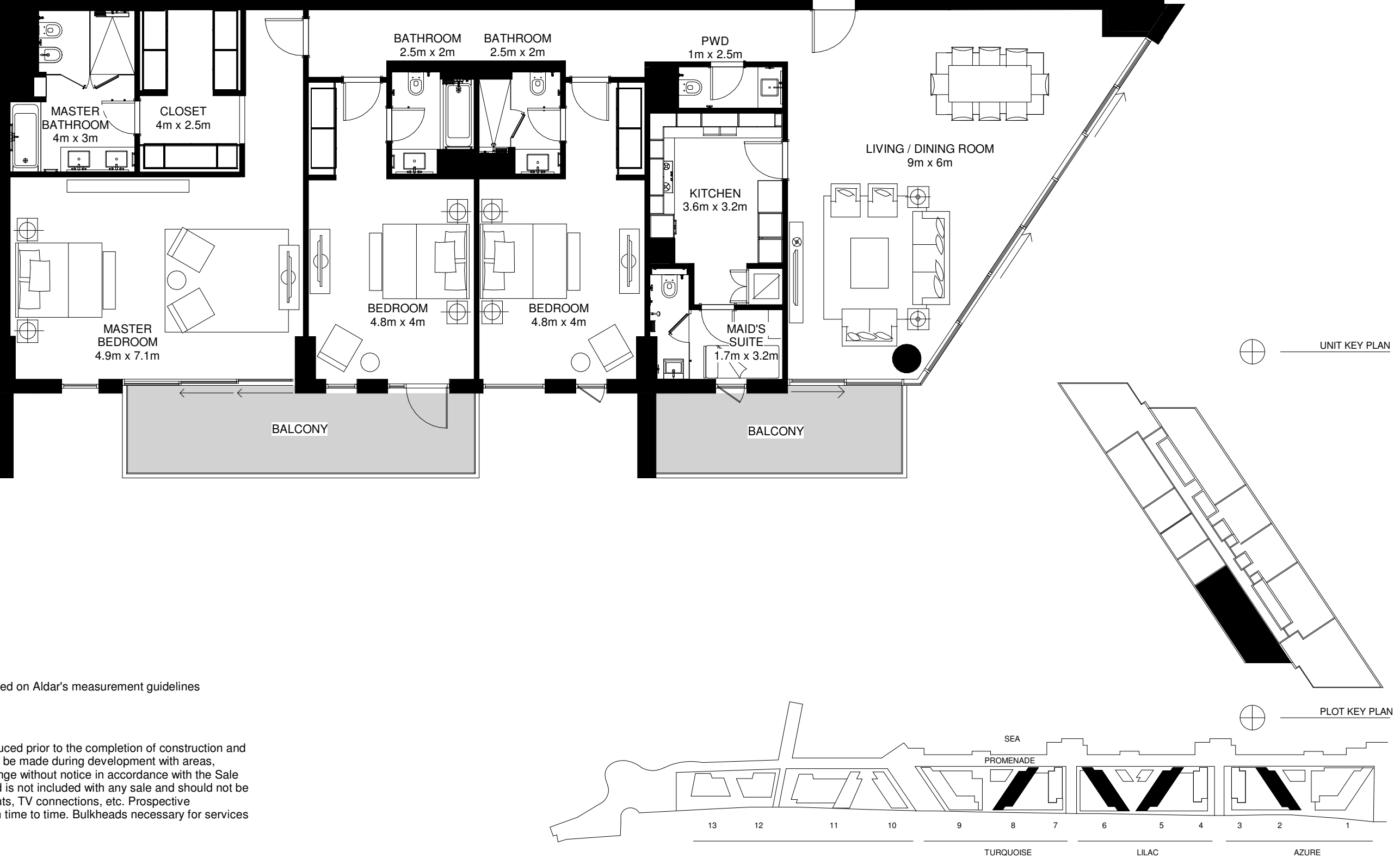

Average Internal Area = 238m<sup>2</sup>  
Average Balcony Area = 442m<sup>2</sup>  
Average Total Area = 680m<sup>2</sup> \*

\*Apartment sizes are indicative only and are based on Aldar's measurement guidelines



TYPICAL 3 BED APARTMENT  
3BR-A.1

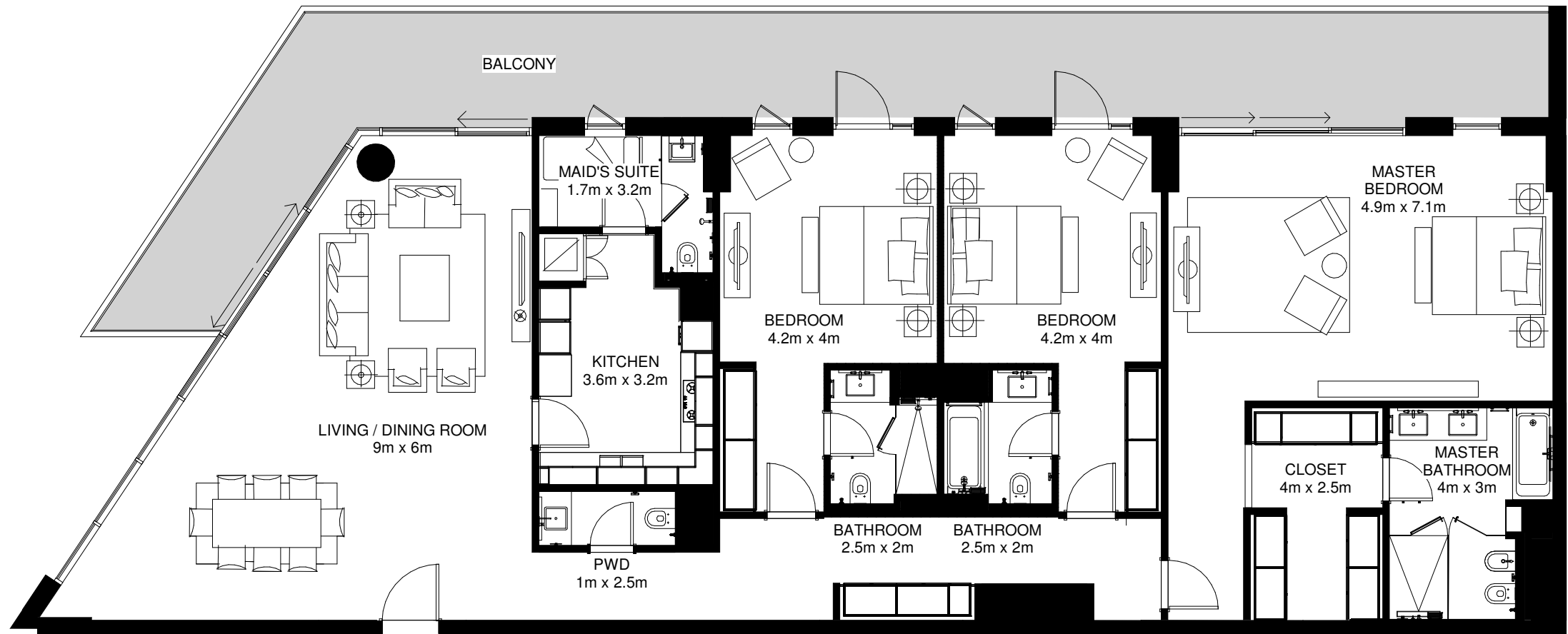

UNIT KEY PLAN

Average Internal Area = 235m<sup>2</sup>  
Average Balcony Area = 50m<sup>2</sup>  
Average Total Area = 285m<sup>2</sup> \*

\*Apartment sizes are indicative only and are based on Aldar's measurement guidelines



DISCLAIMER: Note that this floor plan was produced prior to the completion of construction and is indicative only and not to scale. Changes may be made during development with areas, fittings, finishes and specification subject to change without notice in accordance with the Sale and Purchase Agreement. The furniture depicted is not included with any sale and should not be taken to indicate the final positions of power points, TV connections, etc. Prospective purchasers must rely on their own enquiries from time to time. Bulkheads necessary for services and structure are not depicted.

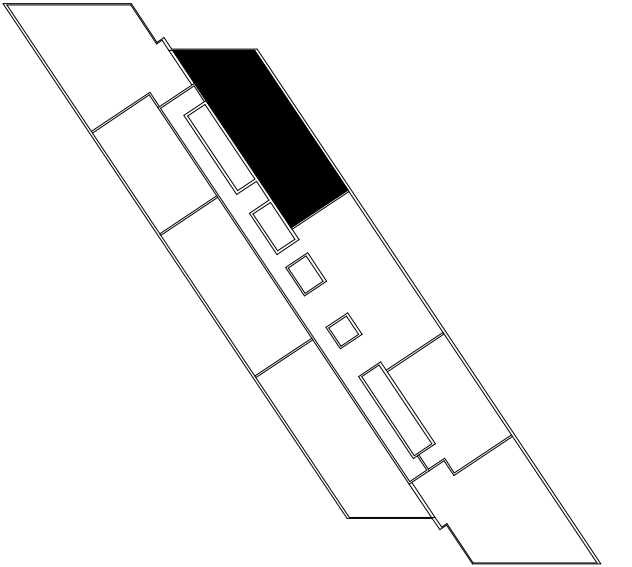

PLOT KEY PLAN

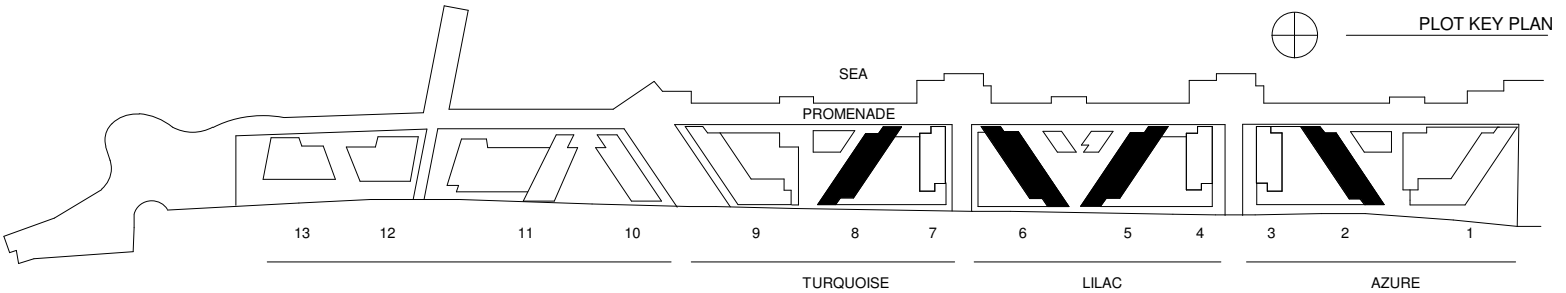

TYPICAL 3 BED APARTMENT  
3BR-B

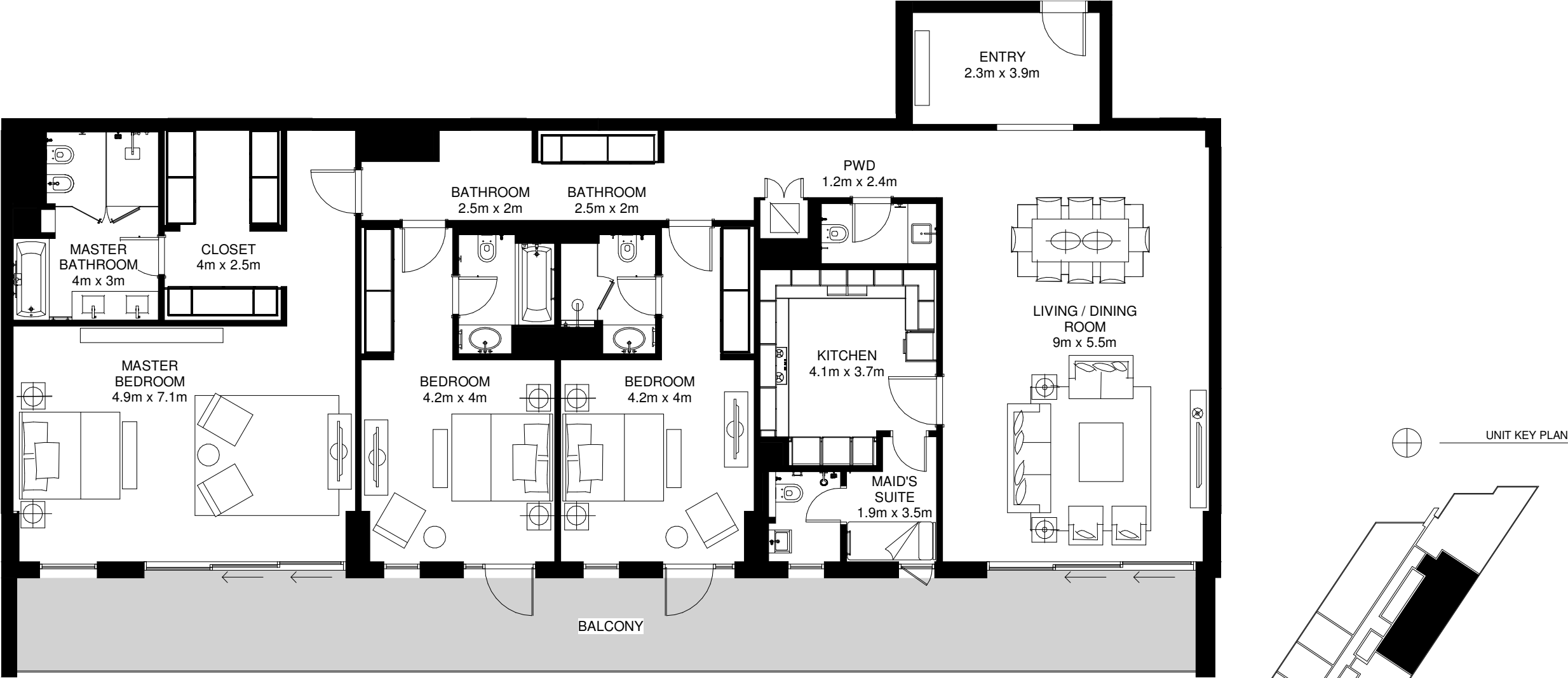

Average Internal Area = 244m<sup>2</sup>  
Average Balcony Area = 43m<sup>2</sup>  
Average Total Area = 287m<sup>2</sup> \*

\*Apartment sizes are indicative only and are based on Aldar's measurement guidelines



DISCLAIMER: Note that this floor plan was produced prior to the completion of construction and is indicative only and not to scale. Changes may be made during development with areas, fittings, finishes and specification subject to change without notice in accordance with the Sale and Purchase Agreement. The furniture depicted is not included with any sale and should not be taken to indicate the final positions of power points, TV connections, etc. Prospective purchasers must rely on their own enquiries from time to time. Bulkheads necessary for services and structure are not depicted.

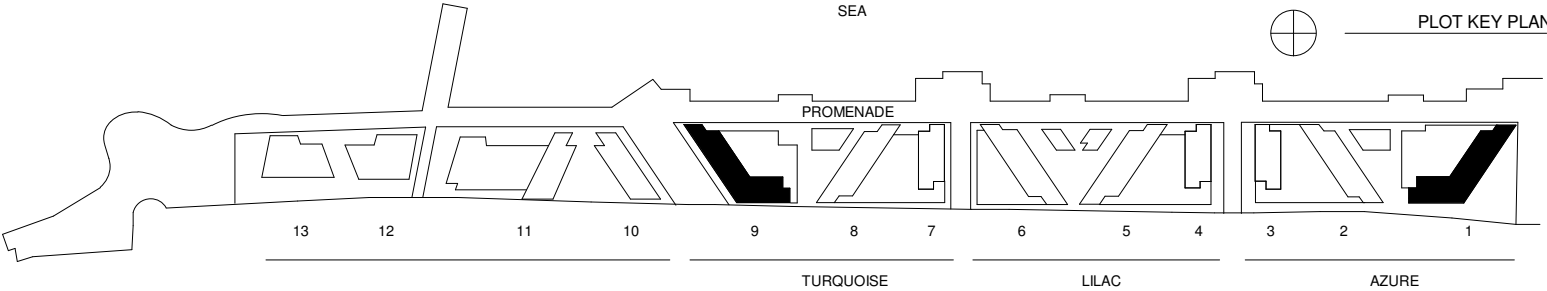

TYPICAL 3 BED APARTMENT  
3BR-C

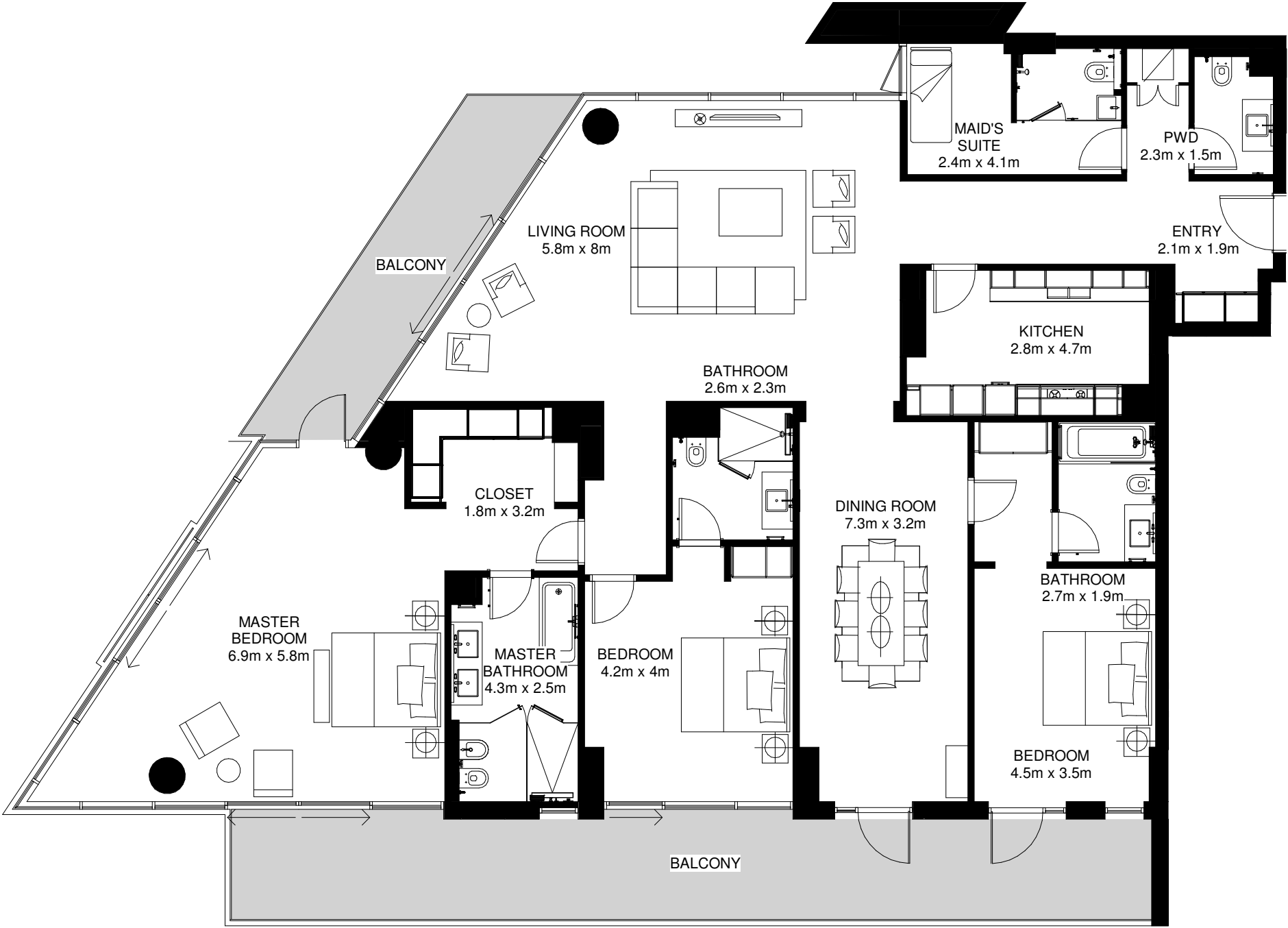

UNIT KEY PLAN

Average Internal Area = 247m<sup>2</sup>  
Average Balcony Area = 63m<sup>2</sup>  
Average Total Area = 310m<sup>2</sup> \*

\*Apartment sizes are indicative only and are based on Aldar's measurement guidelines



DISCLAIMER: Note that this floor plan was produced prior to the completion of construction and is indicative only and not to scale. Changes may be made during development with areas, fittings, finishes and specification subject to change without notice in accordance with the Sale and Purchase Agreement. The furniture depicted is not included with any sale and should not be taken to indicate the final positions of power points, TV connections, etc. Prospective purchasers must rely on their own enquiries from time to time. Bulkheads necessary for services and structure are not depicted.

PLOT KEY PLAN

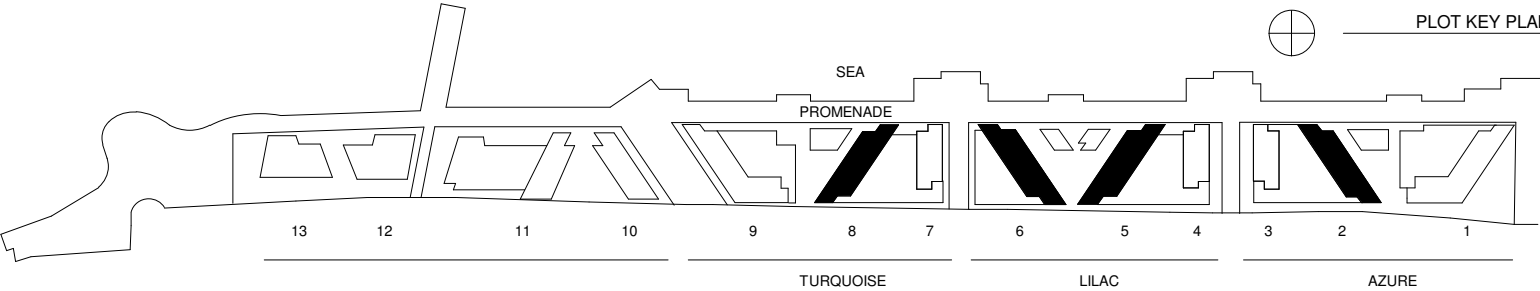

TYPICAL 3 BED APARTMENT  
3BR-C.1

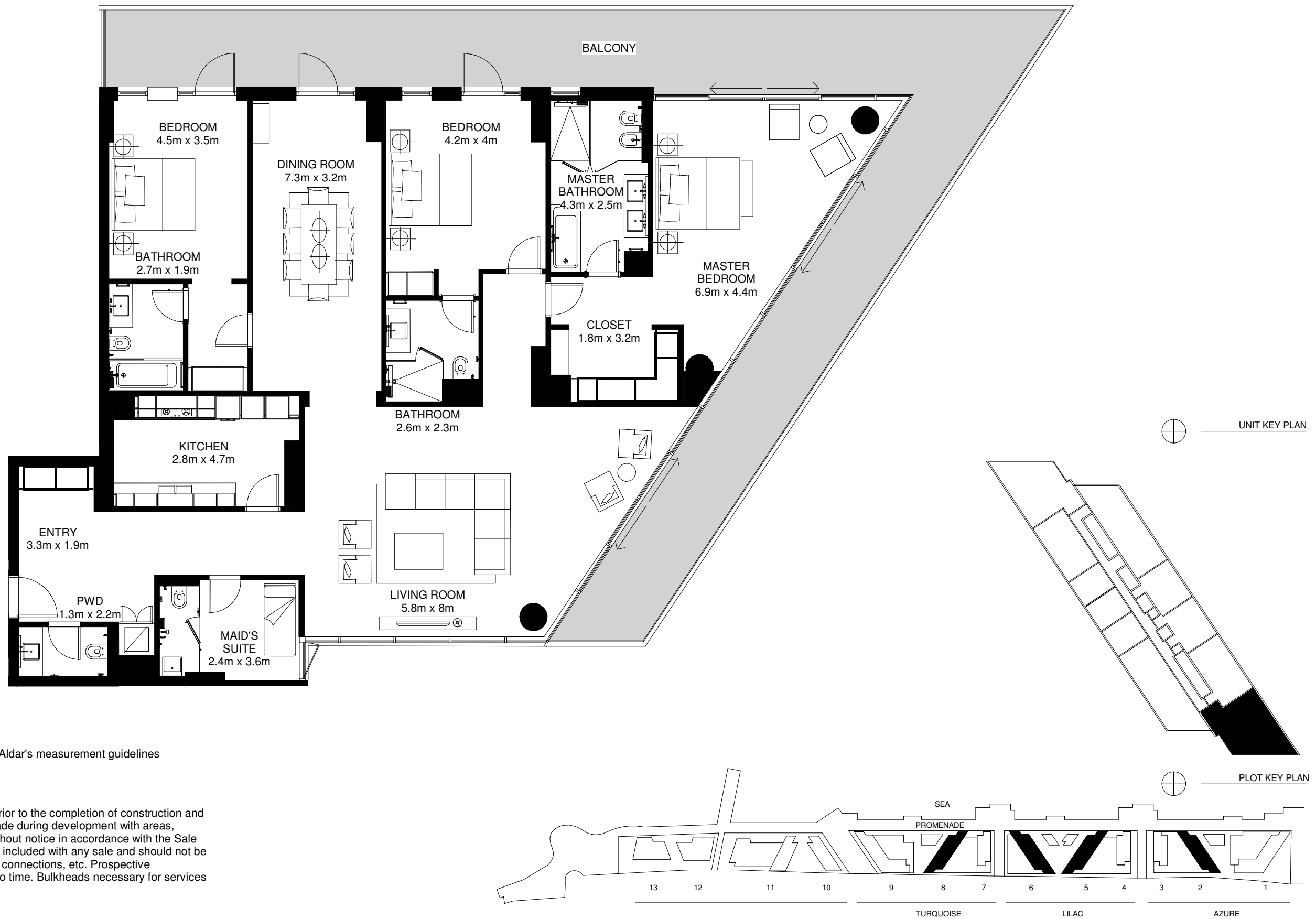

TYPICAL 3 BED APARTMENT  
3BR-D

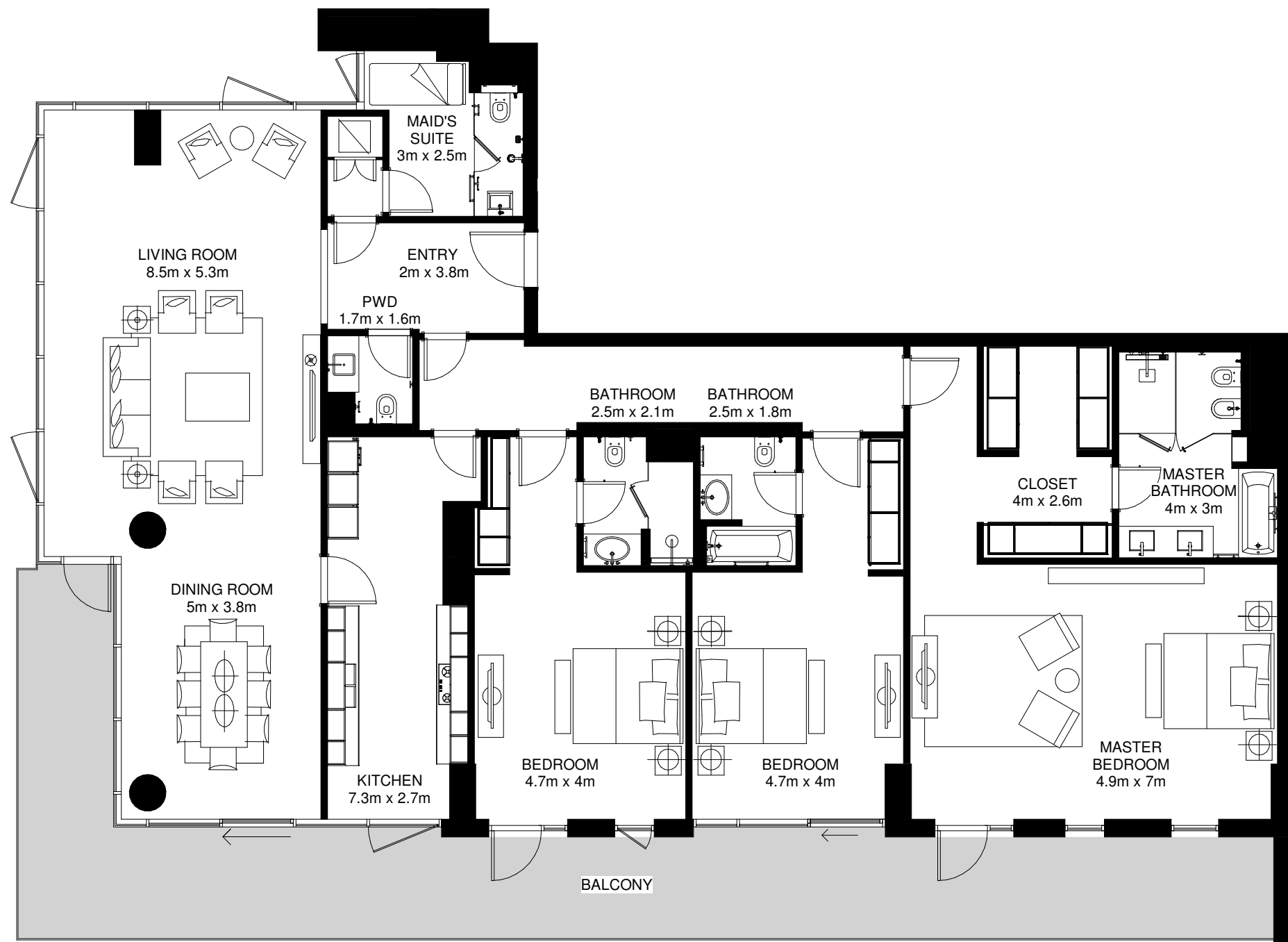

Average Internal Area = 261m<sup>2</sup>  
Average Balcony Area = 84m<sup>2</sup>  
Average Total Area = 345m<sup>2</sup> \*

\*Apartment sizes are indicative only and are based on Aldar's measurement guidelines



DISCLAIMER: Note that this floor plan was produced prior to the completion of construction and is indicative only and not to scale. Changes may be made during development with areas, fittings, finishes and specification subject to change without notice in accordance with the Sale and Purchase Agreement. The furniture depicted is not included with any sale and should not be taken to indicate the final positions of power points, TV connections, etc. Prospective purchasers must rely on their own enquiries from time to time. Bulkheads necessary for services and structure are not depicted.

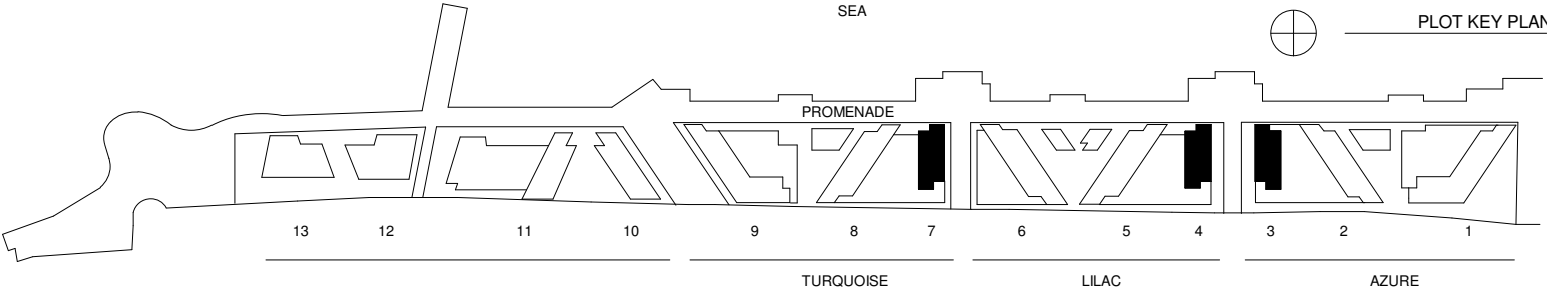
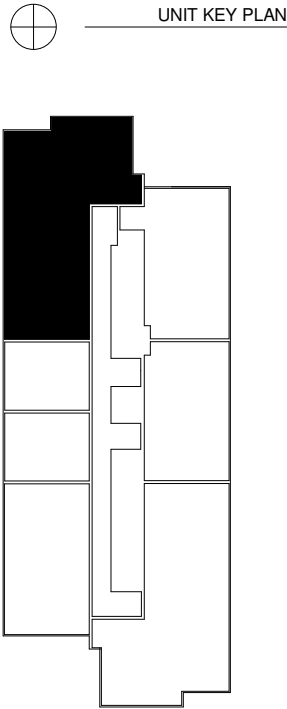

TYPICAL 3 BED APARTMENT  
3BR-D.1



Average Internal Area = 262m<sup>2</sup>  
Average Balcony Area = 61m<sup>2</sup>  
Average Total Area = 323m<sup>2</sup> \*

\*Apartment sizes are indicative only and are based on Aldar's measurement guidelines



DISCLAIMER: Note that this floor plan was produced prior to the completion of construction and is indicative only and not to scale. Changes may be made during development with areas, fittings, finishes and specification subject to change without notice in accordance with the Sale and Purchase Agreement. The furniture depicted is not included with any sale and should not be taken to indicate the final positions of power points, TV connections, etc. Prospective purchasers must rely on their own enquiries from time to time. Bulkheads necessary for services and structure are not depicted.

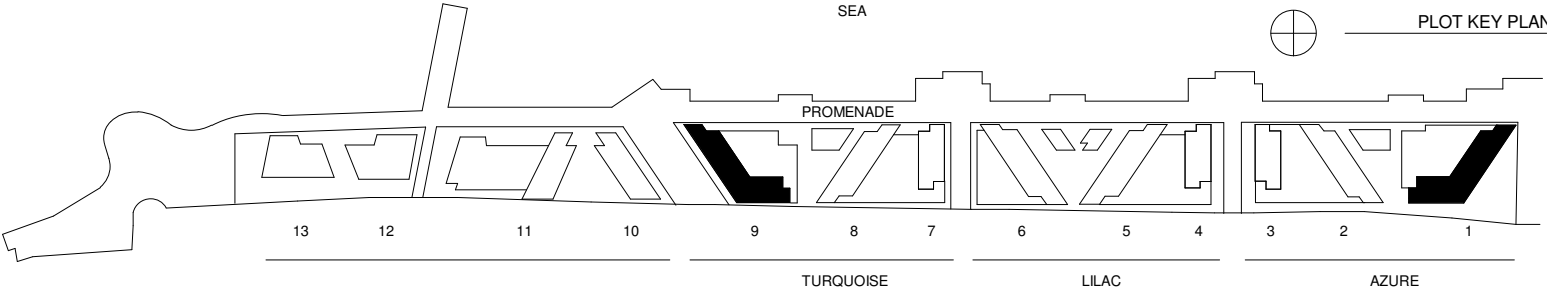
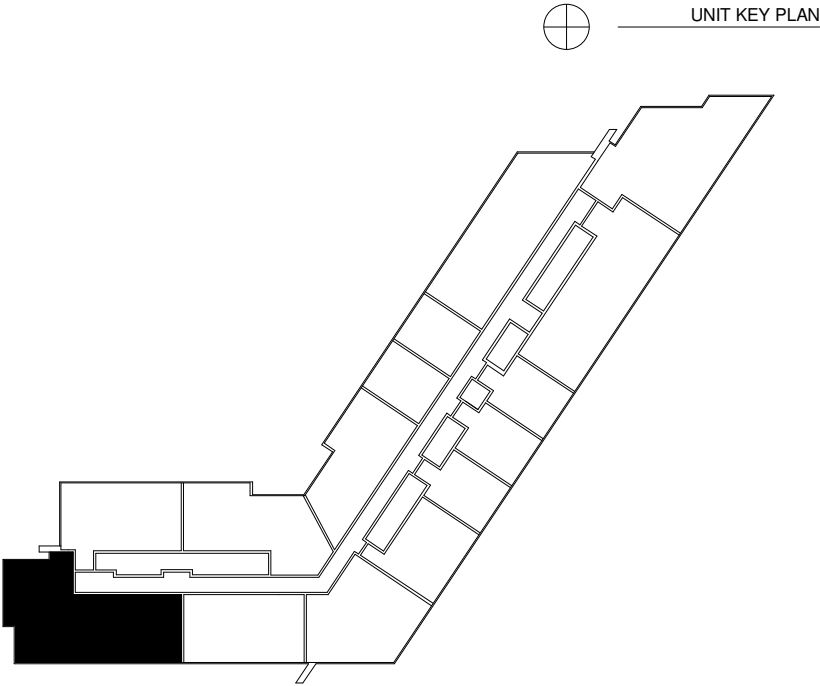

# 4 BED APARTMENTS





TYPICAL 4 BED APARTMENT  
4BR-A

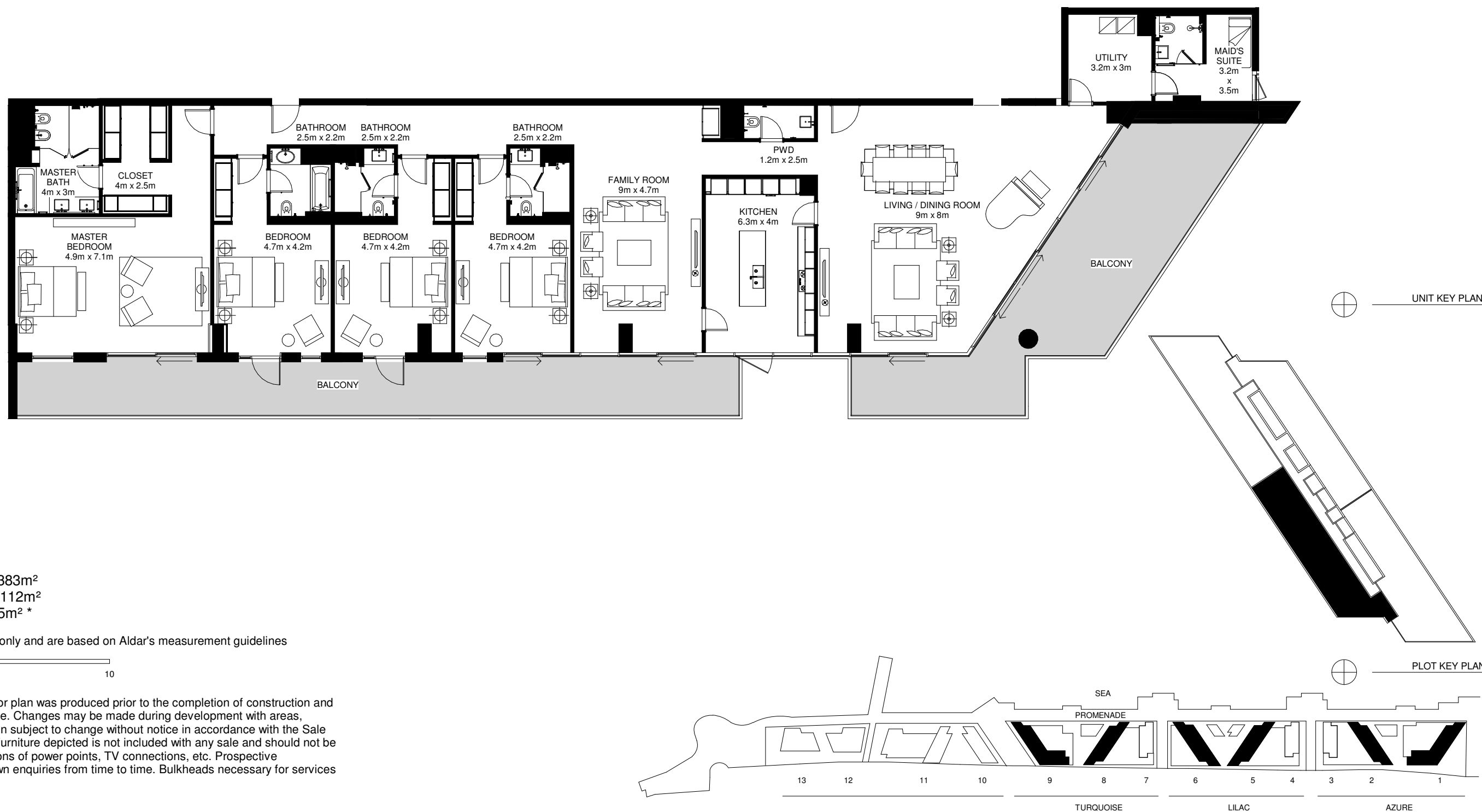

TYPICAL 4 BED APARTMENT  
4BR-A.1

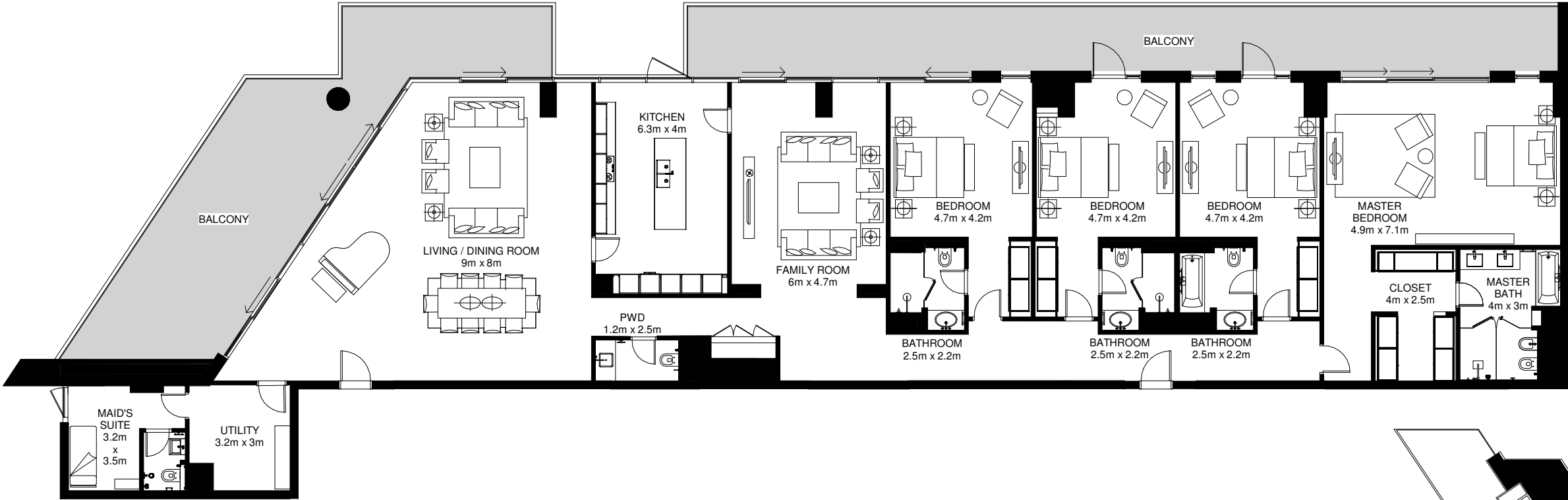

UNIT KEY PLAN

Average Internal Area = 375m<sup>2</sup>  
Average Balcony Area = 108m<sup>2</sup>  
Average Total Area = 483m<sup>2</sup> \*

\*Apartment sizes are indicative only and are based on Aldar's measurement guidelines



DISCLAIMER: Note that this floor plan was produced prior to the completion of construction and is indicative only and not to scale. Changes may be made during development with areas, fittings, finishes and specification subject to change without notice in accordance with the Sale and Purchase Agreement. The furniture depicted is not included with any sale and should not be taken to indicate the final positions of power points, TV connections, etc. Prospective purchasers must rely on their own enquiries from time to time. Bulkheads necessary for services and structure are not depicted.

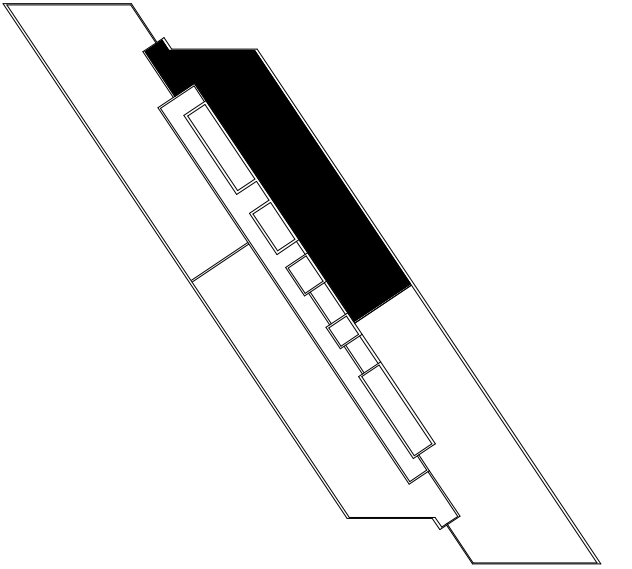

PLOT KEY PLAN

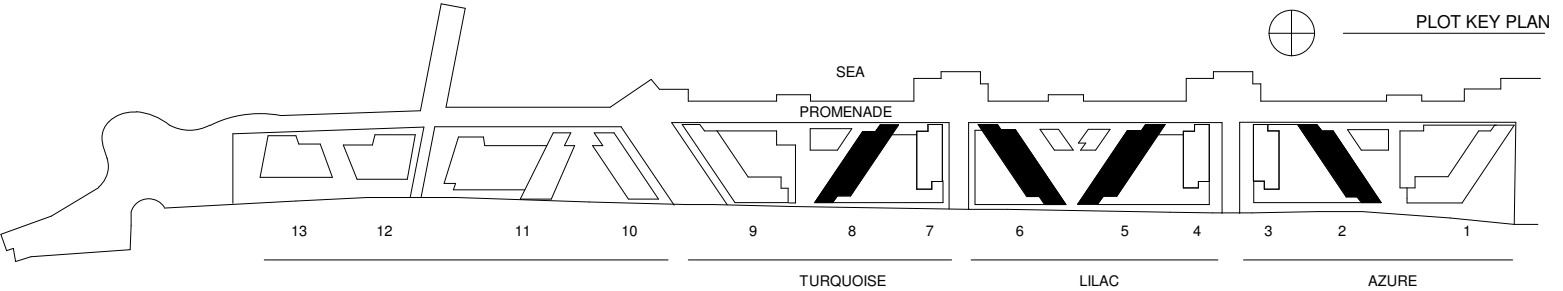

TYPICAL 4 BED APARTMENT  
4BR-B

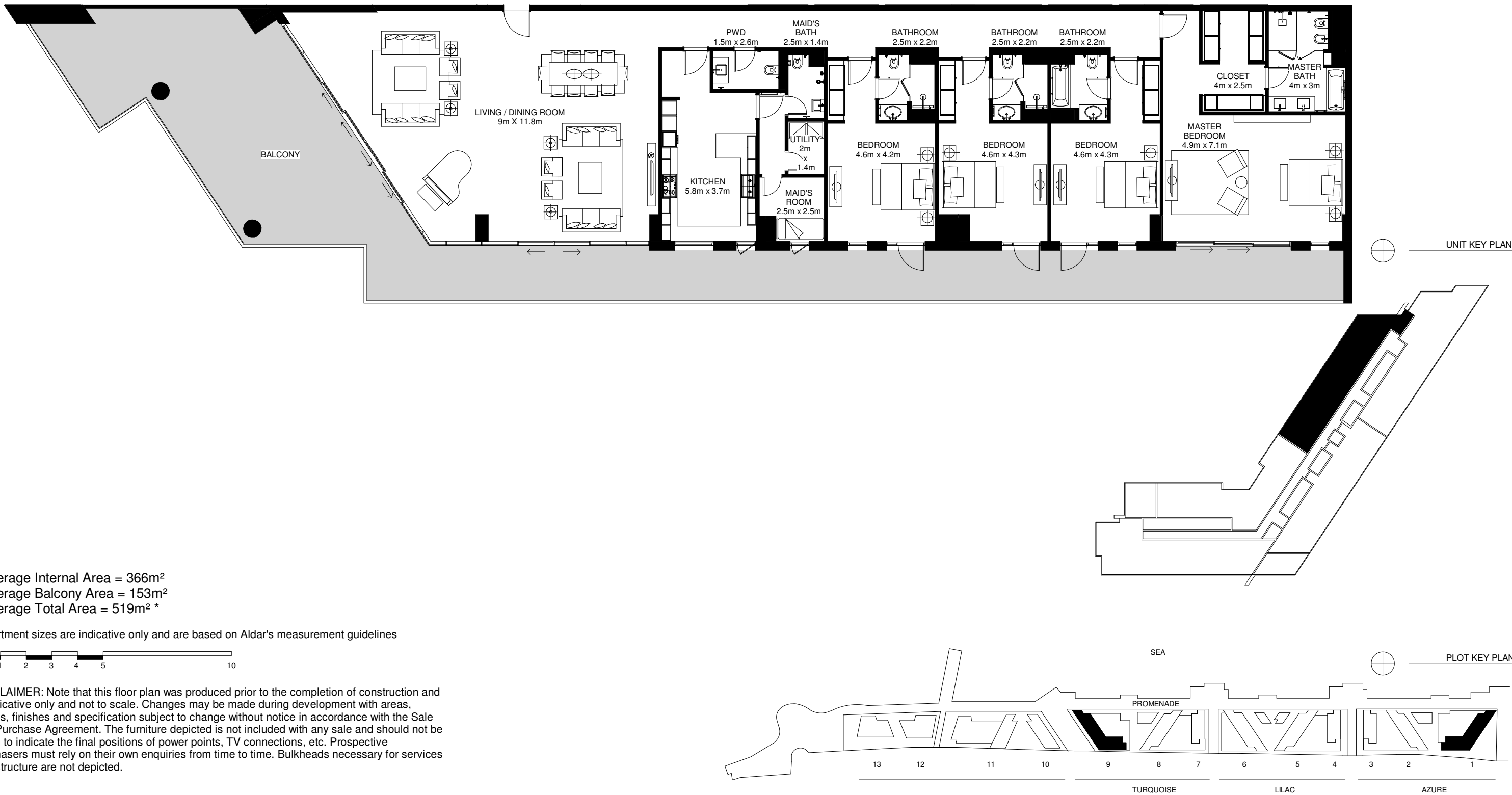

Average Internal Area = 366m<sup>2</sup>  
Average Balcony Area = 153m<sup>2</sup>  
Average Total Area = 519m<sup>2</sup> \*

\*Apartment sizes are indicative only and are based on Aldar's measurement guidelines

DISCLAIMER: Note that this floor plan was produced prior to the completion of construction and is indicative only and not to scale. Changes may be made during development with areas, fittings, finishes and specification subject to change without notice in accordance with the Sale and Purchase Agreement. The furniture depicted is not included with any sale and should not be taken to indicate the final positions of power points, TV connections, etc. Prospective purchasers must rely on their own enquiries from time to time. Bulkheads necessary for services and structure are not depicted.

TYPICAL 4 BED APARTMENT  
4BR-C

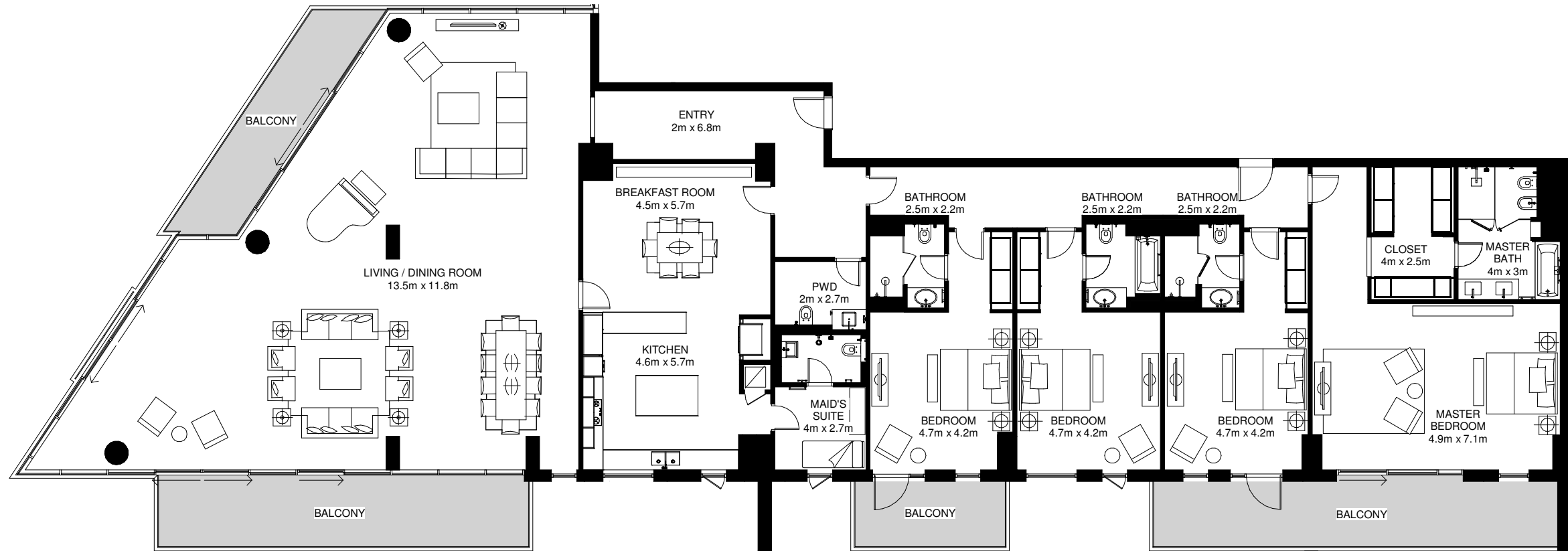

UNIT KEY PLAN

Average Internal Area = 448m<sup>2</sup>  
Average Balcony Area = 85m<sup>2</sup>  
Average Total Area = 533m<sup>2</sup> \*

\*Apartment sizes are indicative only and are based on Aldar's measurement guidelines



DISCLAIMER: Note that this floor plan was produced prior to the completion of construction and is indicative only and not to scale. Changes may be made during development with areas, fittings, finishes and specification subject to change without notice in accordance with the Sale and Purchase Agreement. The furniture depicted is not included with any sale and should not be taken to indicate the final positions of power points, TV connections, etc. Prospective purchasers must rely on their own enquiries from time to time. Bulkheads necessary for services and structure are not depicted.

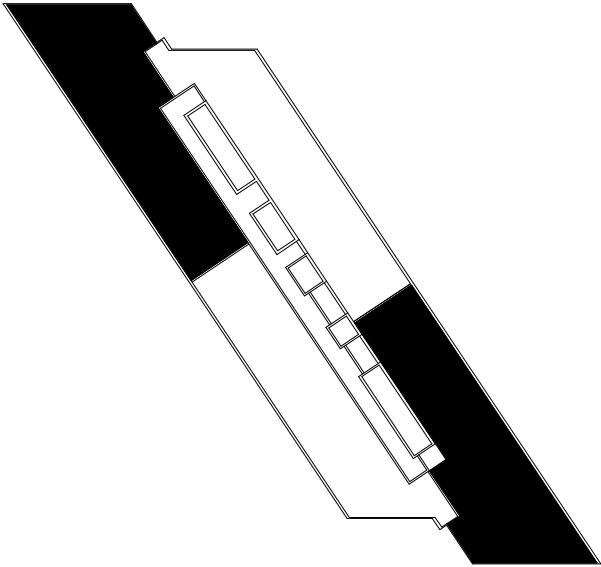

PLOT KEY PLAN

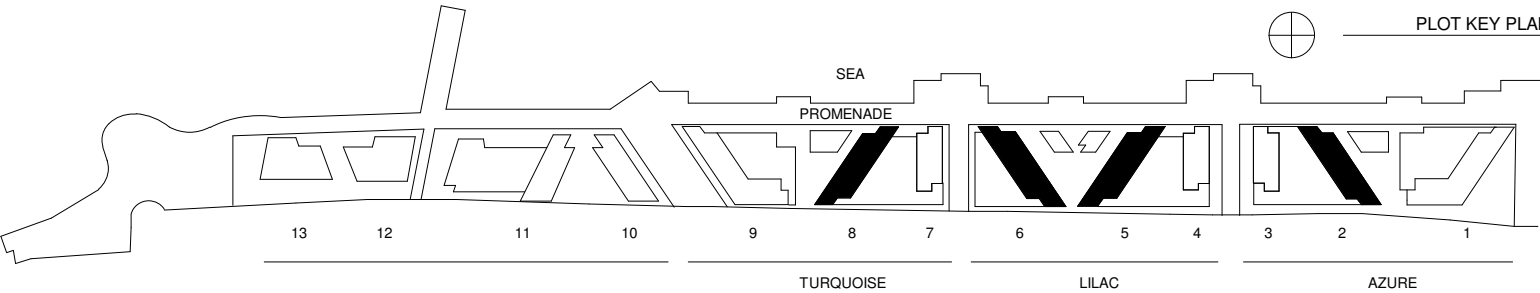

TYPICAL 4 BED APARTMENT  
4BR-D

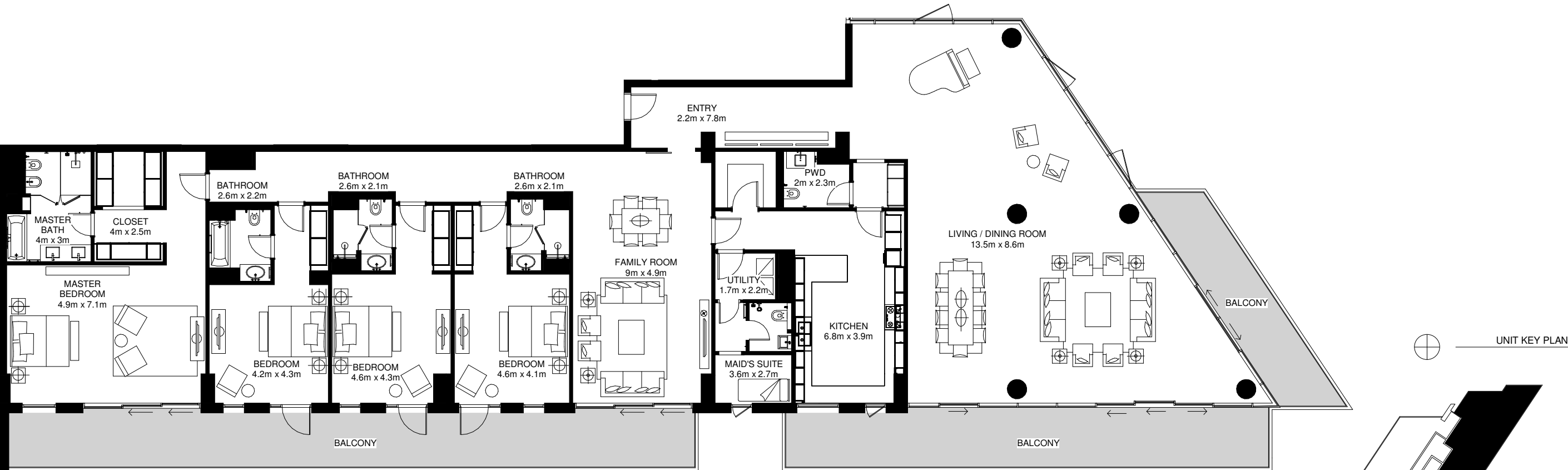

Average Internal Area = 453m<sup>2</sup>  
Average Balcony Area = 103m<sup>2</sup>  
Average Total Area = 556m<sup>2</sup> \*

\*Apartment sizes are indicative only and are based on Aldar's measurement guidelines



DISCLAIMER: Note that this floor plan was produced prior to the completion of construction and is indicative only and not to scale. Changes may be made during development with areas, fittings, finishes and specification subject to change without notice in accordance with the Sale and Purchase Agreement. The furniture depicted is not included with any sale and should not be taken to indicate the final positions of power points, TV connections, etc. Prospective purchasers must rely on their own enquiries from time to time. Bulkheads necessary for services and structure are not depicted.

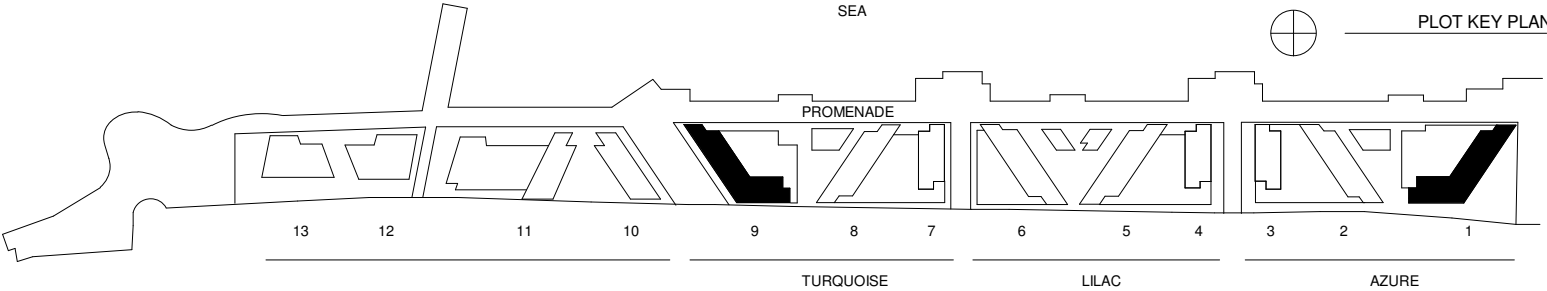

TYPICAL 4 BED APARTMENT  
4BR-E



Average Internal Area = 390m<sup>2</sup>  
Average Balcony Area = 183m<sup>2</sup>  
Average Total Area = 573m<sup>2</sup> \*

\*Apartment sizes are indicative only and are based on Aldar's measurement guidelines



DISCLAIMER: Note that this floor plan was produced prior to the completion of construction and is indicative only and not to scale. Changes may be made during development with areas, fittings, finishes and specification subject to change without notice in accordance with the Sale and Purchase Agreement. The furniture depicted is not included with any sale and should not be taken to indicate the final positions of power points, TV connections, etc. Prospective purchasers must rely on their own enquiries from time to time. Bulkheads necessary for services and structure are not depicted.

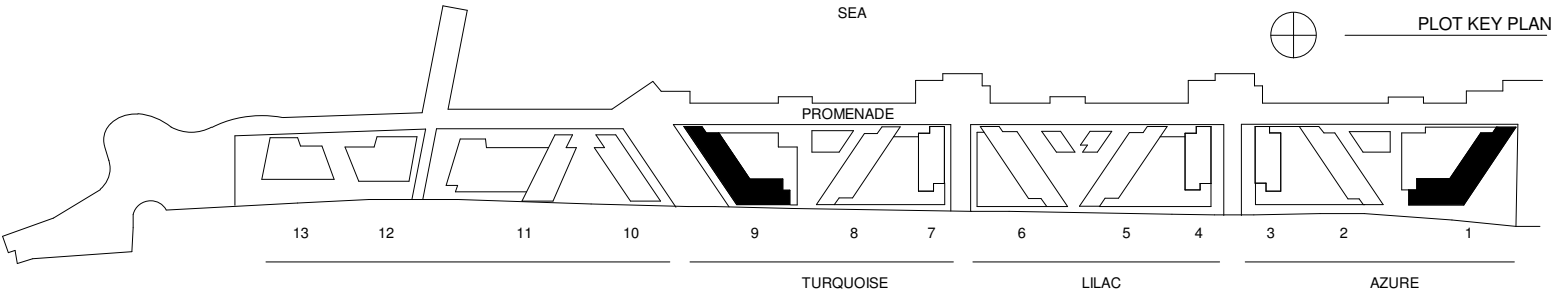

# 2 BED TOWNHOUSES





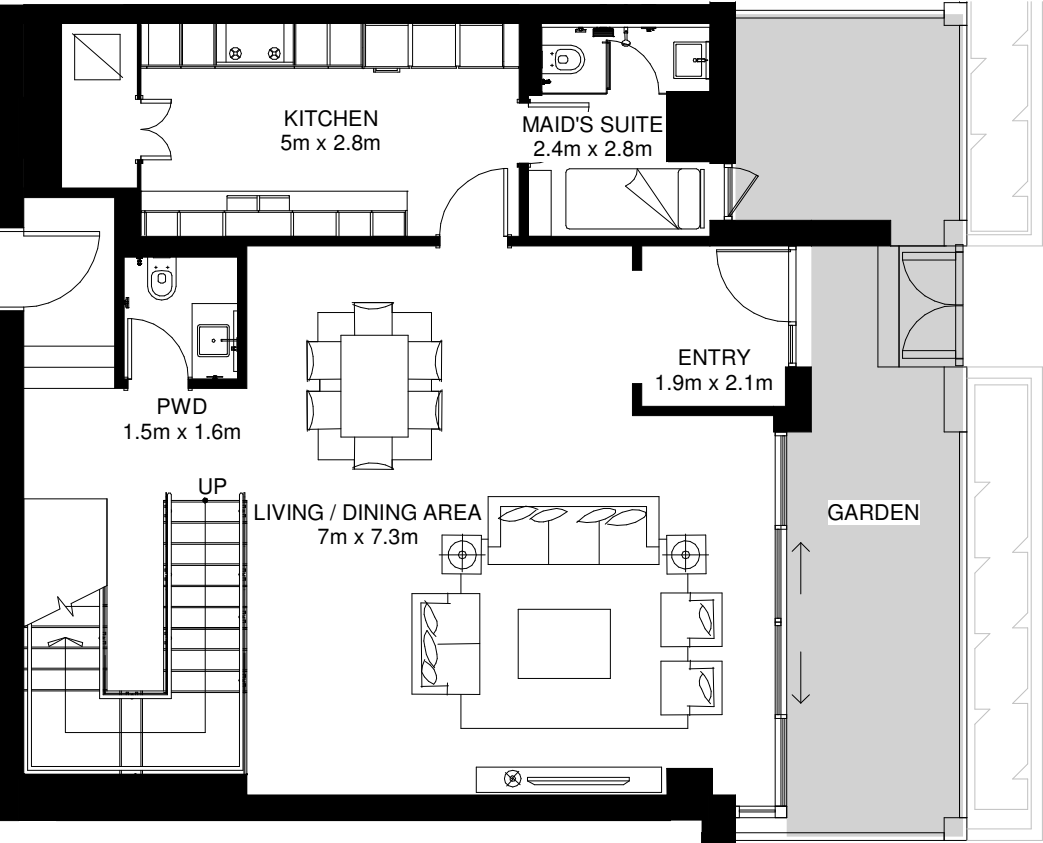

Ground Floor

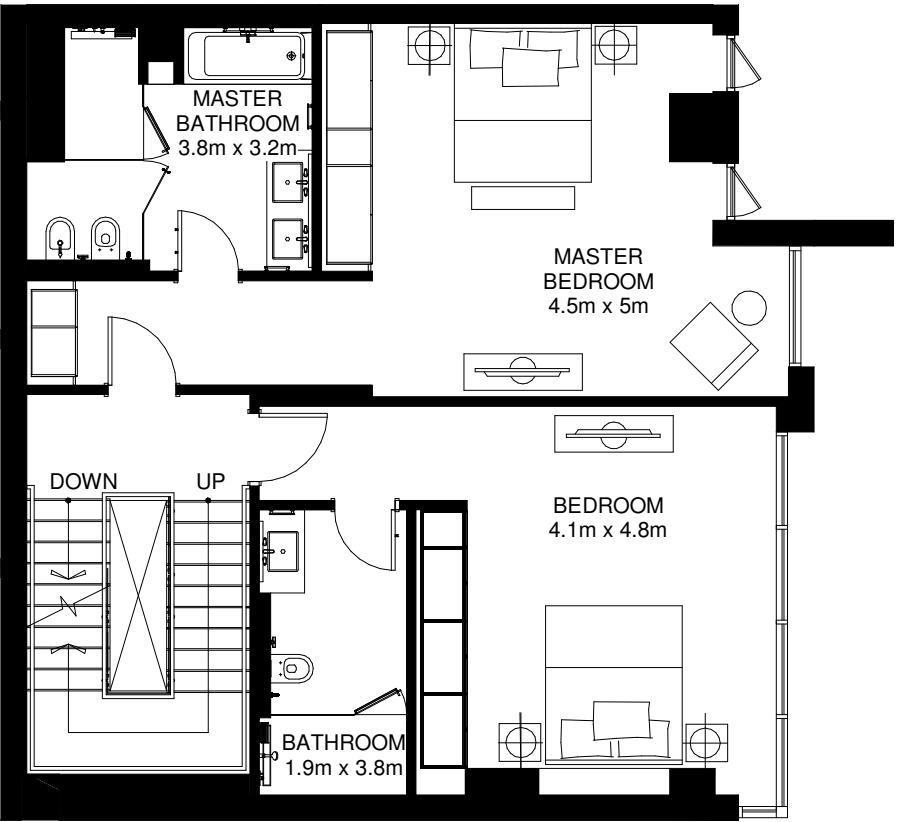

Mezzanine Floor

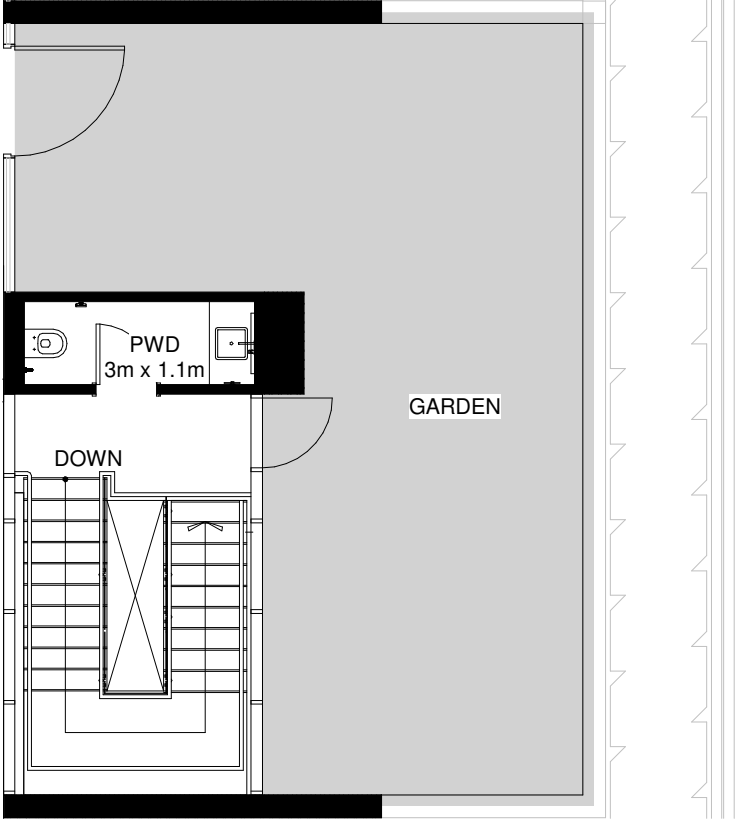

1st Floor

Internal Area = 227m<sup>2</sup>  
Average Garden Area = 84m<sup>2</sup>  
Total Area = 311m<sup>2</sup> \*

\*Apartment sizes are indicative only and are based on Aldar's measurement guidelines



DISCLAIMER: Note that this floor plan was produced prior to the completion of construction and is indicative only and not to scale. Changes may be made during development with areas, fittings, finishes and specification subject to change without notice in accordance with the Sale and Purchase Agreement. The furniture depicted is not included with any sale and should not be taken to indicate the final positions of power points, TV connections, etc. Prospective purchasers must rely on their own enquiries from time to time. Bulkheads necessary for services and structure are not depicted.

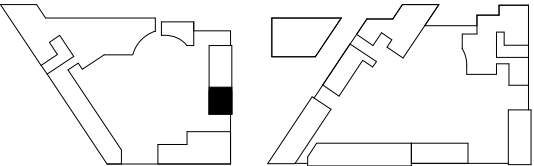

TURQUOISE

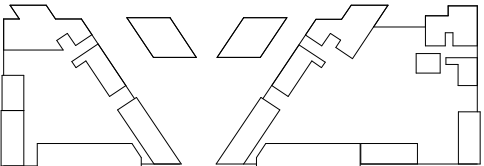

LILAC

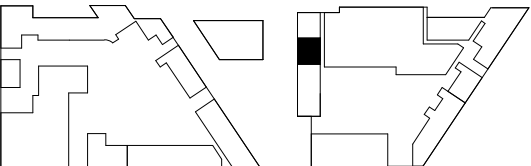

AZURE

2 BED TOWNHOUSE  
2BR-A.1

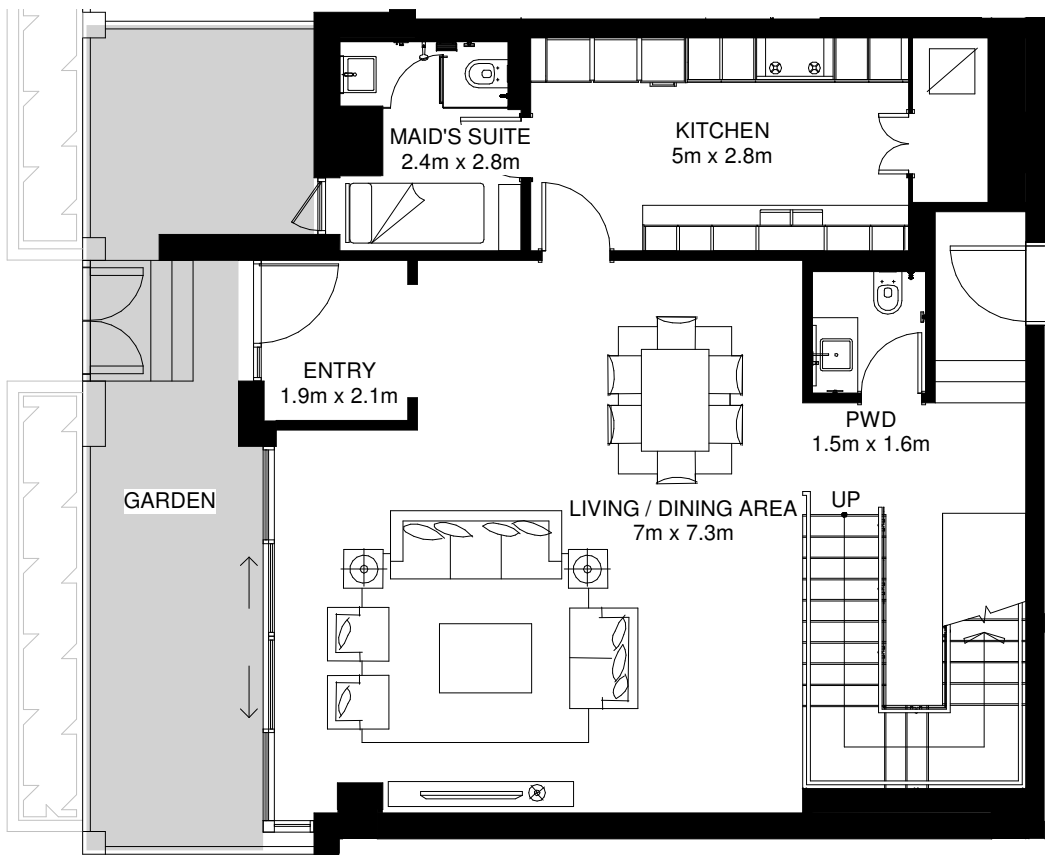

Ground Floor

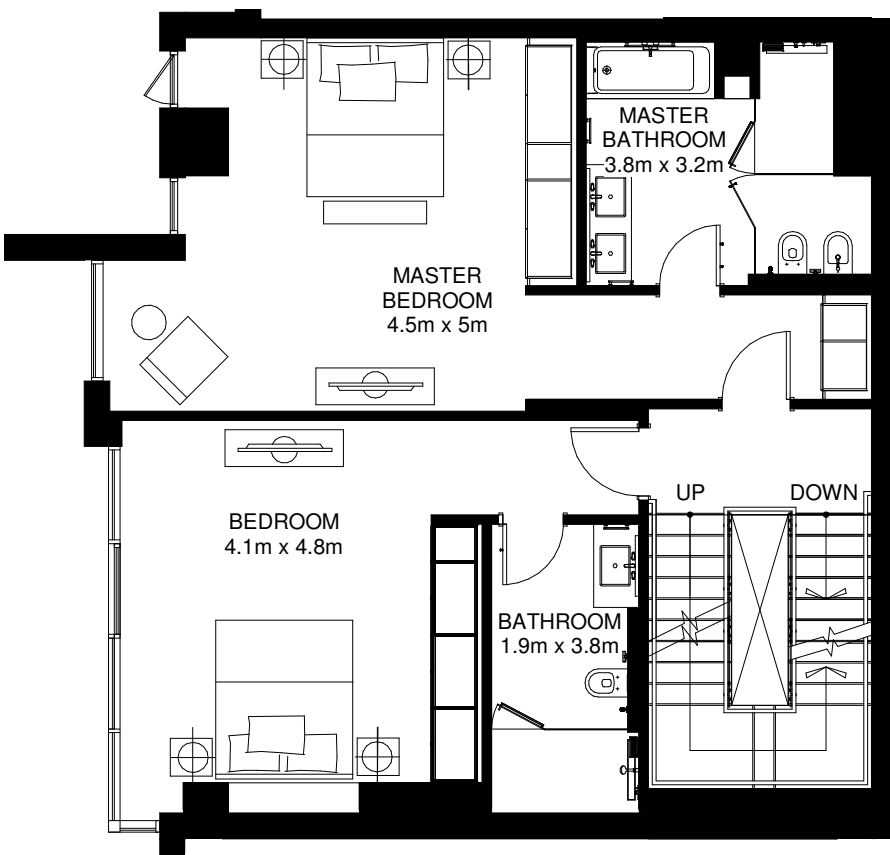

Mezzanine Floor

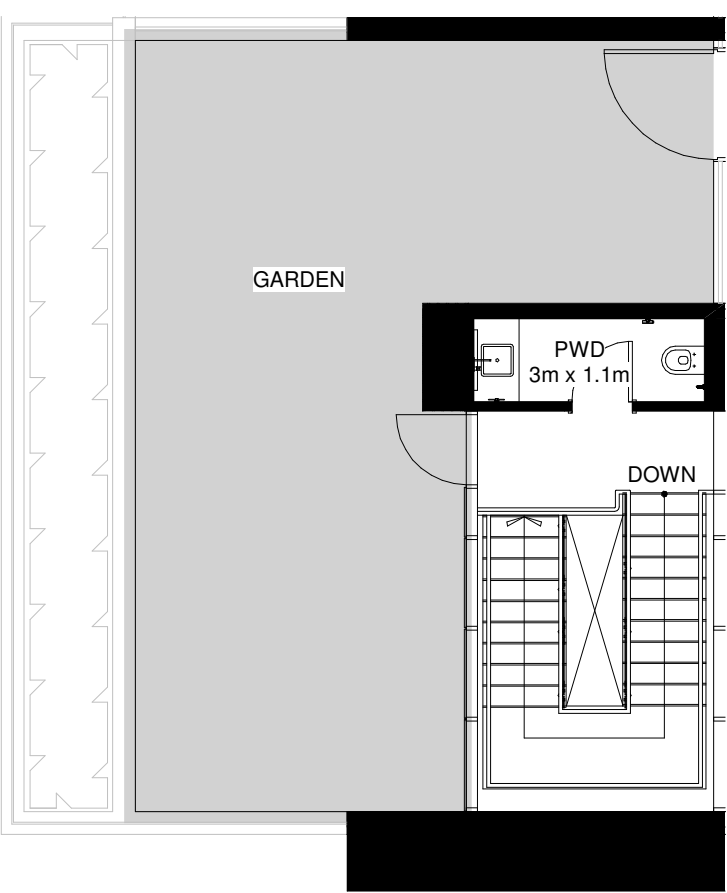

First Floor

Internal Area = 235m<sup>2</sup>  
Garden Area = 85m<sup>2</sup>  
Total Area = 320m<sup>2</sup> \*

\*Apartment sizes are indicative only and are based on Aldar's measurement guidelines



DISCLAIMER: Note that this floor plan was produced prior to the completion of construction and is indicative only and not to scale. Changes may be made during development with areas, fittings, finishes and specification subject to change without notice in accordance with the Sale and Purchase Agreement. The furniture depicted is not included with any sale and should not be taken to indicate the final positions of power points, TV connections, etc. Prospective purchasers must rely on their own enquiries from time to time. Bulkheads necessary for services and structure are not depicted.

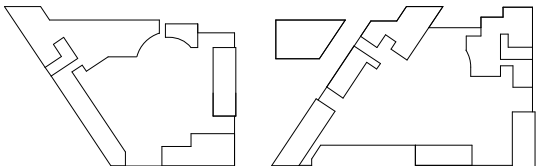

TURQUOISE

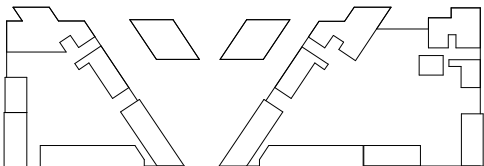

LILAC

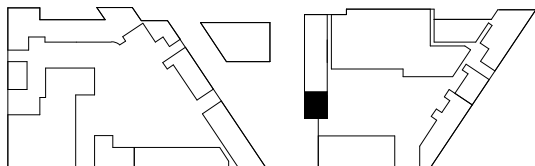

AZURE

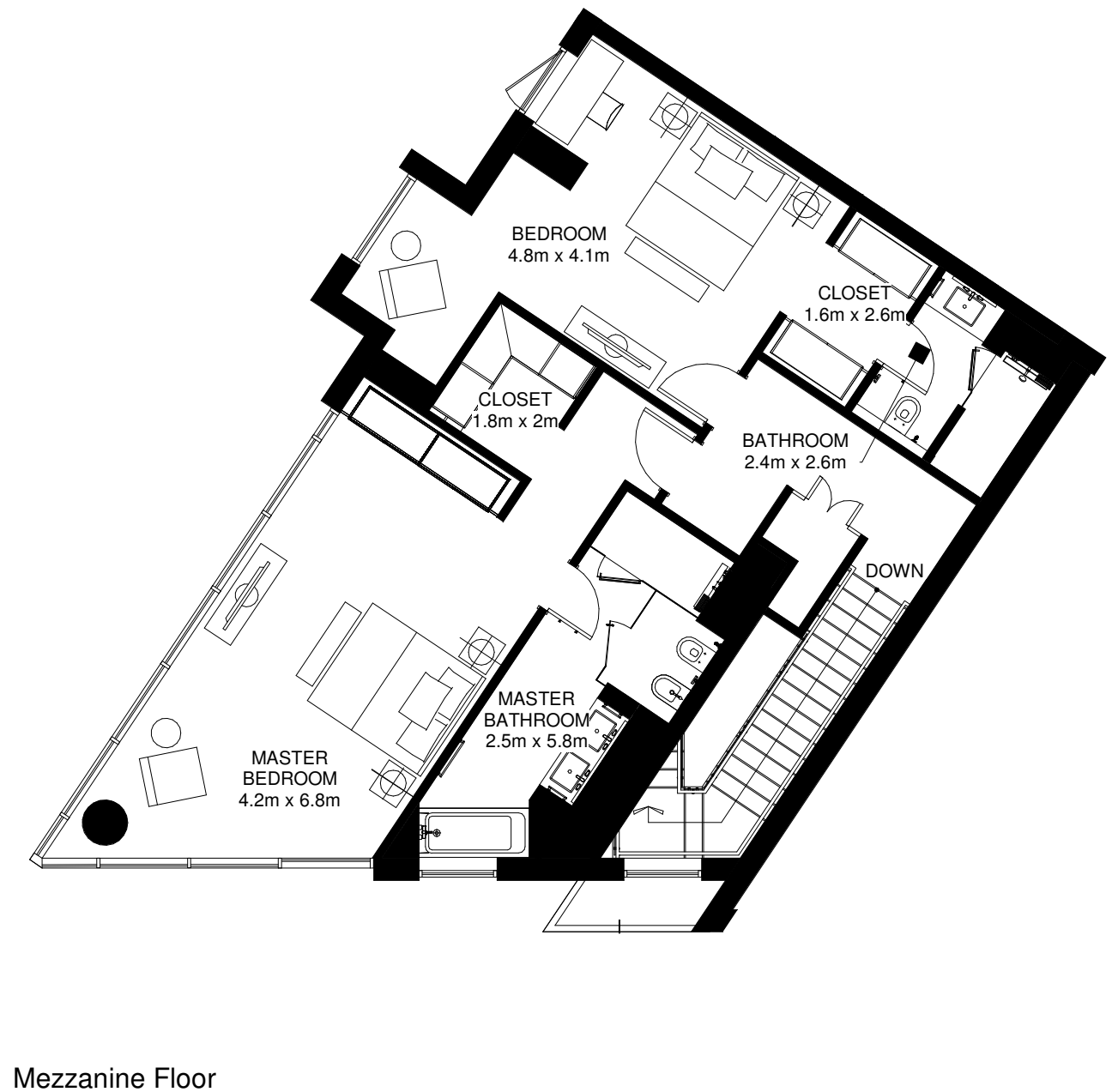
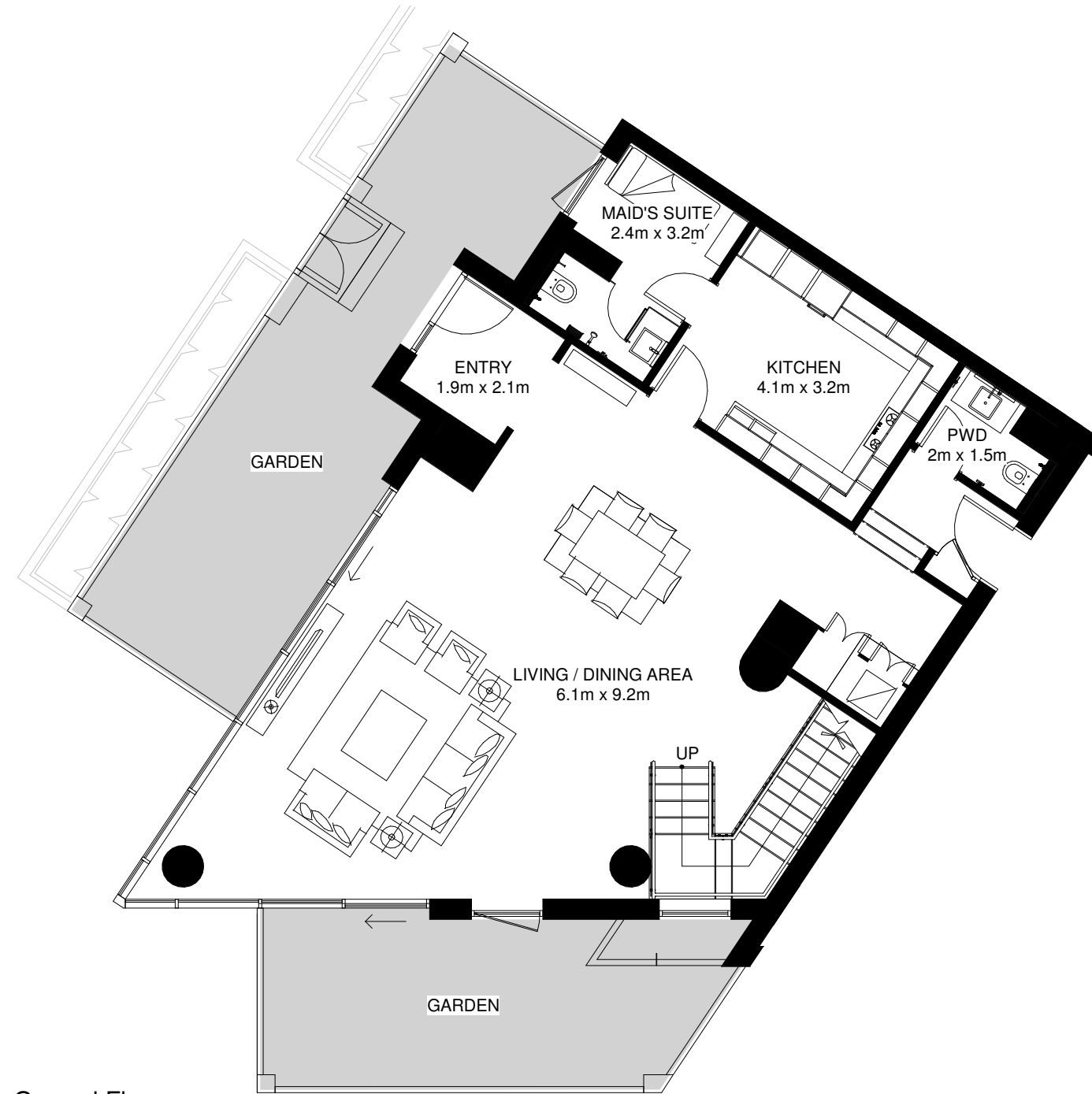

Internal Area = 241m<sup>2</sup>  
Average Garden Area = 57m<sup>2</sup>  
Total Area = 298m<sup>2</sup> \*

\*Apartment sizes are indicative only and are based on Aldar's measurement guidelines



DISCLAIMER: Note that this floor plan was produced prior to the completion of construction and is indicative only and not to scale. Changes may be made during development with areas, fittings, finishes and specification subject to change without notice in accordance with the Sale and Purchase Agreement. The furniture depicted is not included with any sale and should not be taken to indicate the final positions of power points, TV connections, etc. Prospective purchasers must rely on their own enquiries from time to time. Bulkheads necessary for services and structure are not depicted.

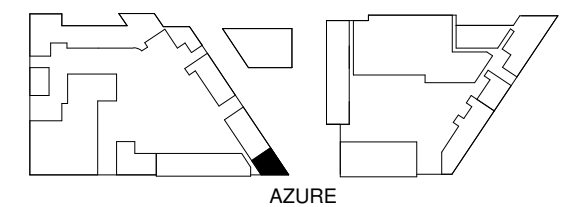
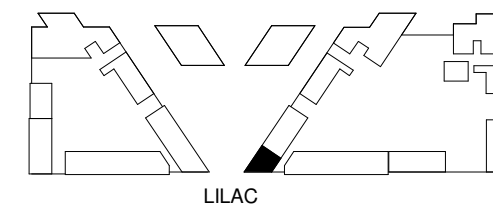
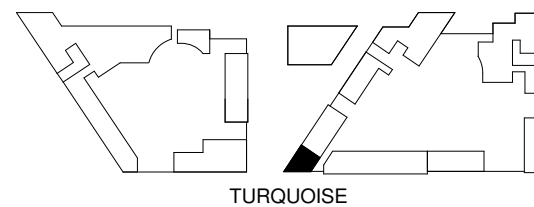



Ground Floor

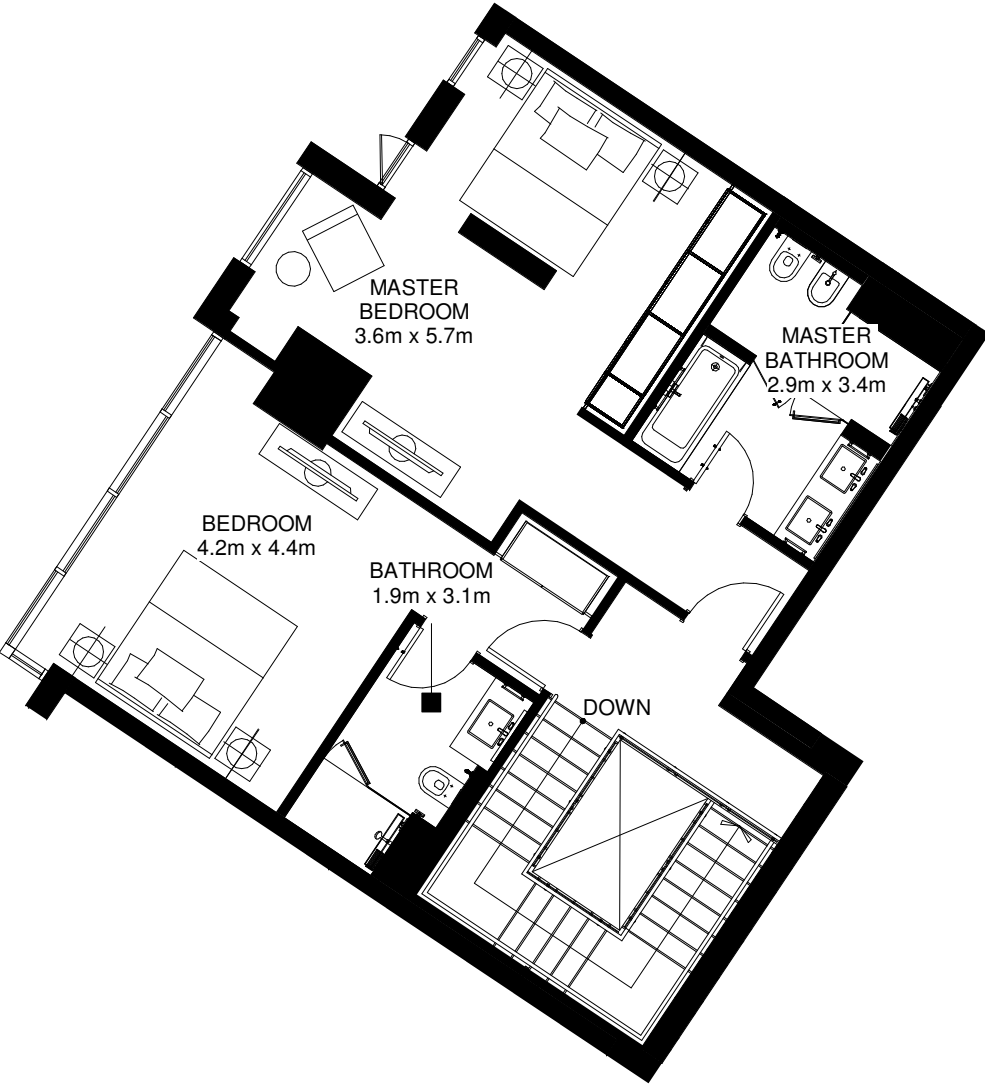

Mezzanine Floor

Internal Area = 186m<sup>2</sup>  
Average Garden Area = 27m<sup>2</sup>  
Total Area = 213m<sup>2</sup> \*

\*Apartment sizes are indicative only and are based on Aldar's measurement guidelines



DISCLAIMER: Note that this floor plan was produced prior to the completion of construction and is indicative only and not to scale. Changes may be made during development with areas, fittings, finishes and specification subject to change without notice in accordance with the Sale and Purchase Agreement. The furniture depicted is not included with any sale and should not be taken to indicate the final positions of power points, TV connections, etc. Prospective purchasers must rely on their own enquiries from time to time. Bulkheads necessary for services and structure are not depicted.

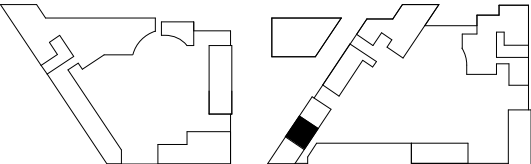

TURQUOISE

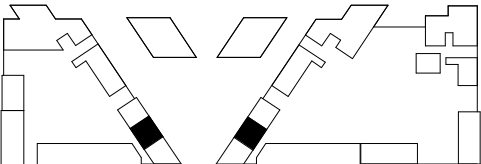

LILAC

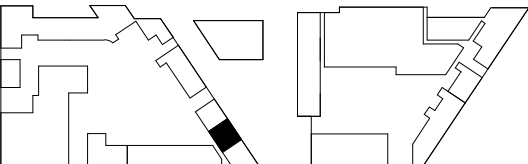

AZURE

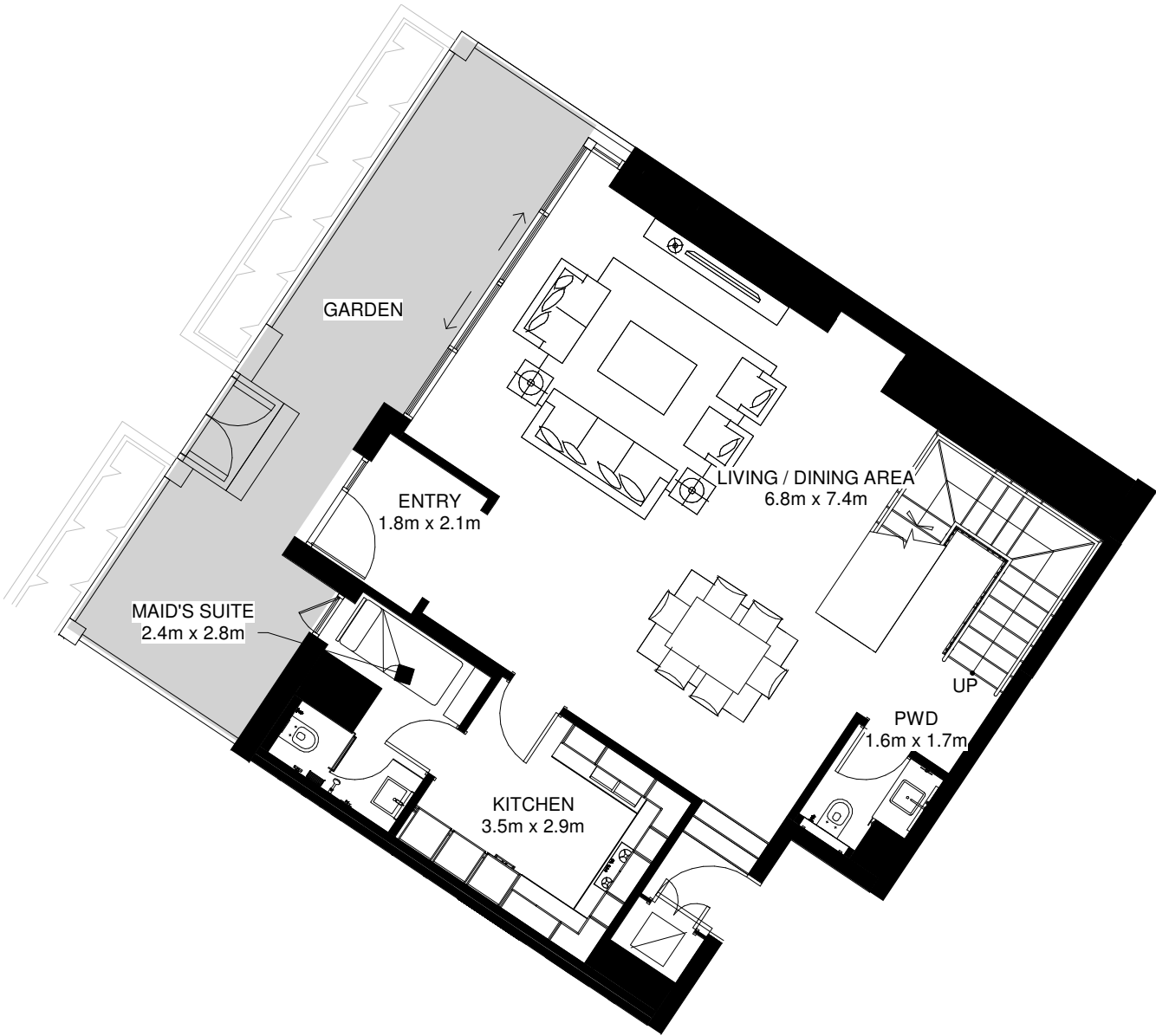

Ground Floor



Mezzanine Floor

Internal Area = 195m<sup>2</sup>  
Average Garden Area = 27m<sup>2</sup>  
Total Area = 222m<sup>2</sup> \*

\*Apartment sizes are indicative only and are based on Aldar's measurement guidelines



DISCLAIMER: Note that this floor plan was produced prior to the completion of construction and is indicative only and not to scale. Changes may be made during development with areas, fittings, finishes and specification subject to change without notice in accordance with the Sale and Purchase Agreement. The furniture depicted is not included with any sale and should not be taken to indicate the final positions of power points, TV connections, etc. Prospective purchasers must rely on their own enquiries from time to time. Bulkheads necessary for services and structure are not depicted.

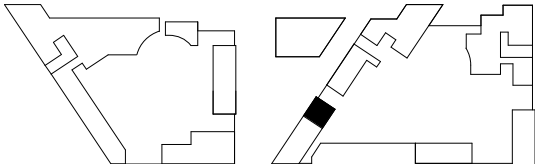

TURQUOISE

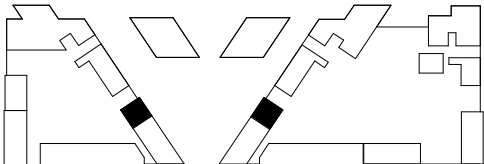

LILAC

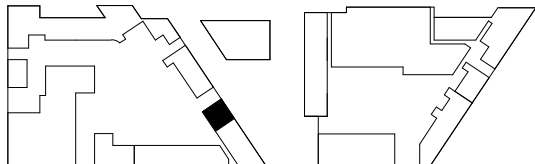

AZURE

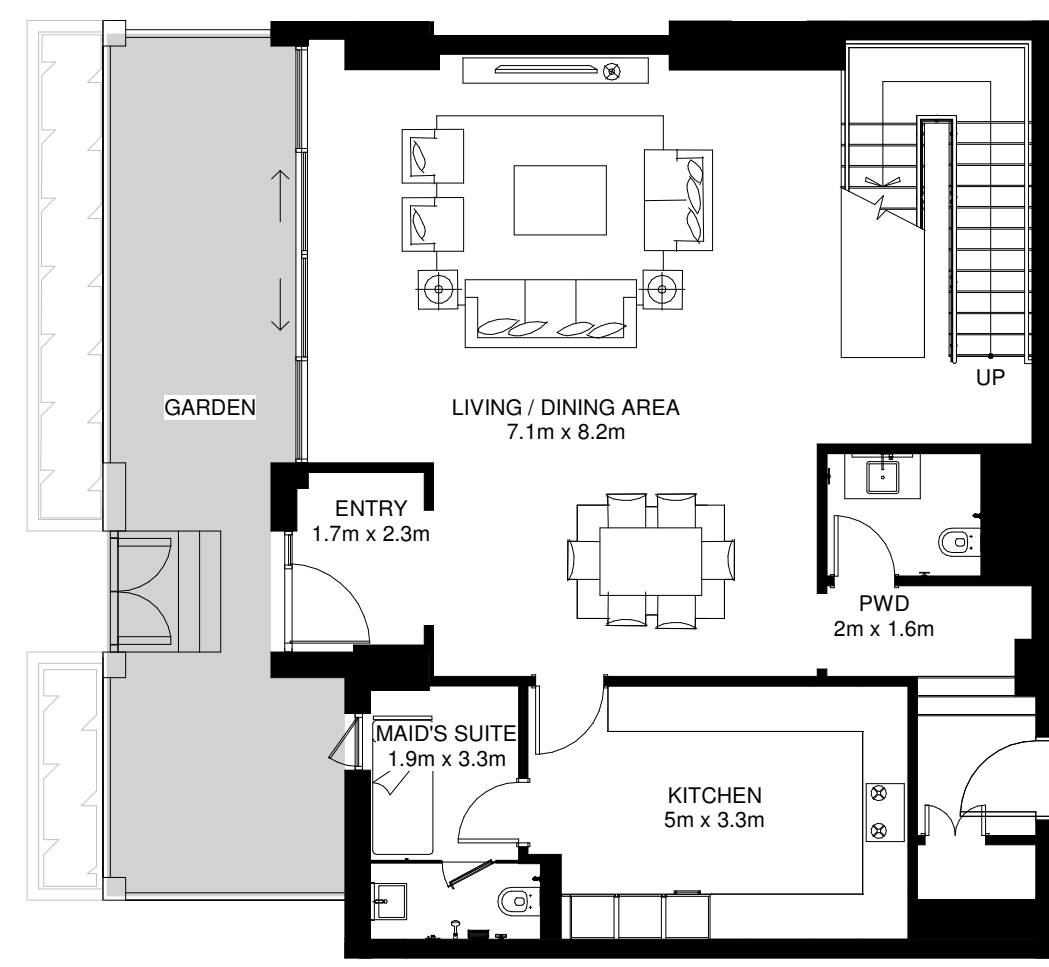

Ground Floor

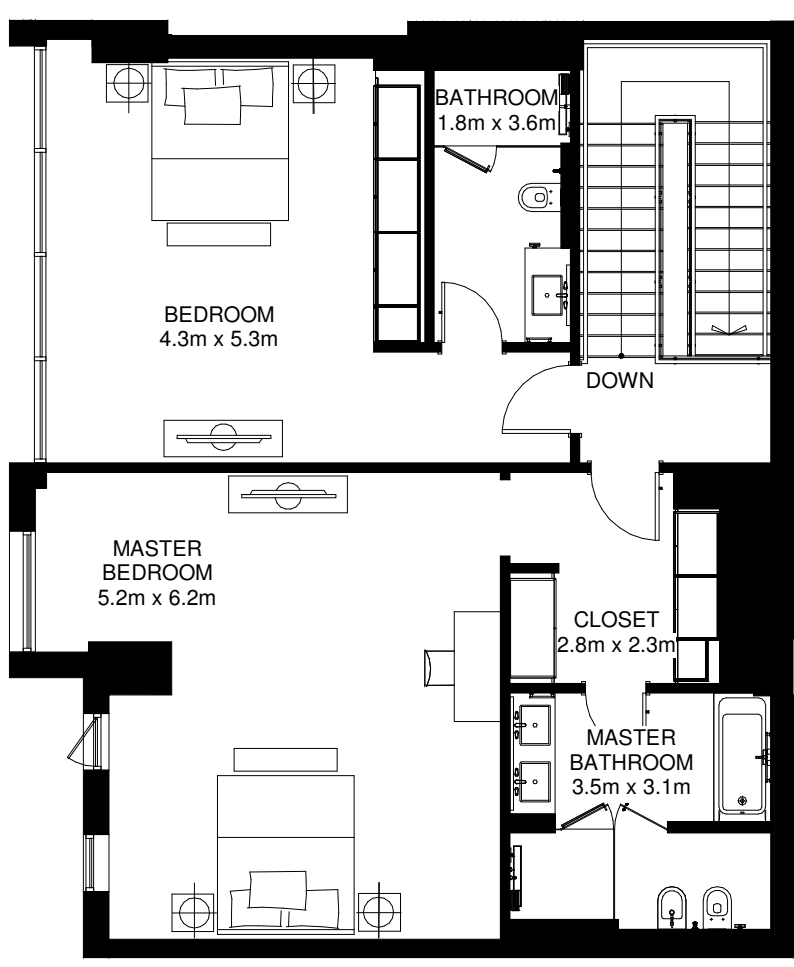

Mezzanine Floor

Internal Area = 230m<sup>2</sup>  
Garden Area = 29m<sup>2</sup>  
Total Area = 259m<sup>2</sup> \*

\*Apartment sizes are indicative only and are based on Aldar's measurement guidelines



DISCLAIMER: Note that this floor plan was produced prior to the completion of construction and is indicative only and not to scale. Changes may be made during development with areas, fittings, finishes and specification subject to change without notice in accordance with the Sale and Purchase Agreement. The furniture depicted is not included with any sale and should not be taken to indicate the final positions of power points, TV connections, etc. Prospective purchasers must rely on their own enquiries from time to time. Bulkheads necessary for services and structure are not depicted.

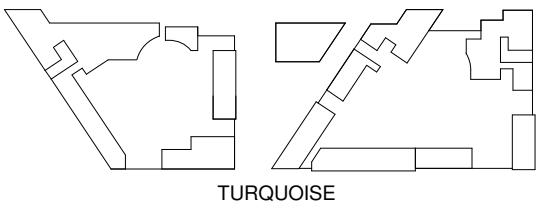

TURQUOISE

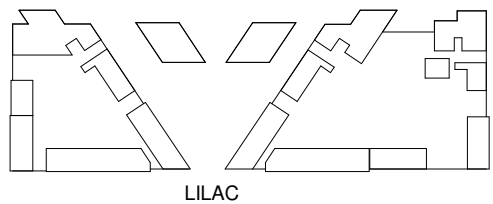

LILAC

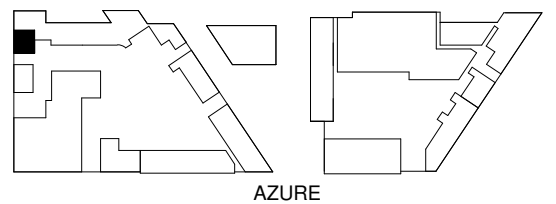

AZURE



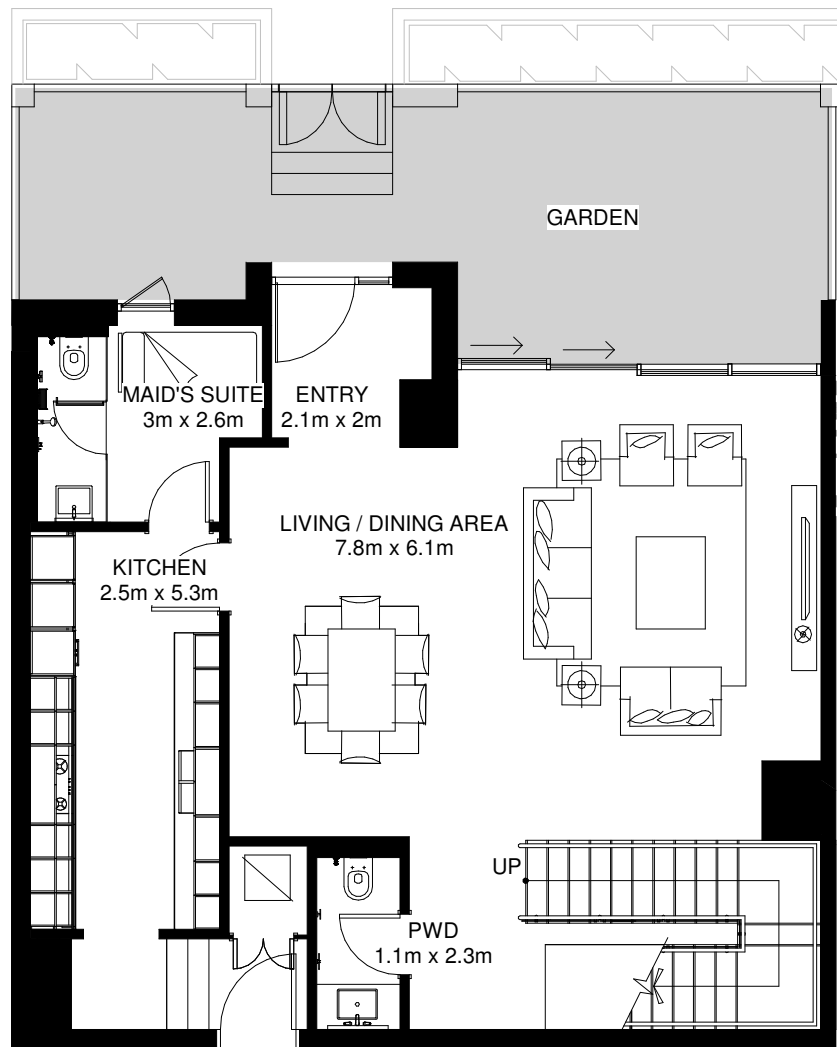

Ground Floor

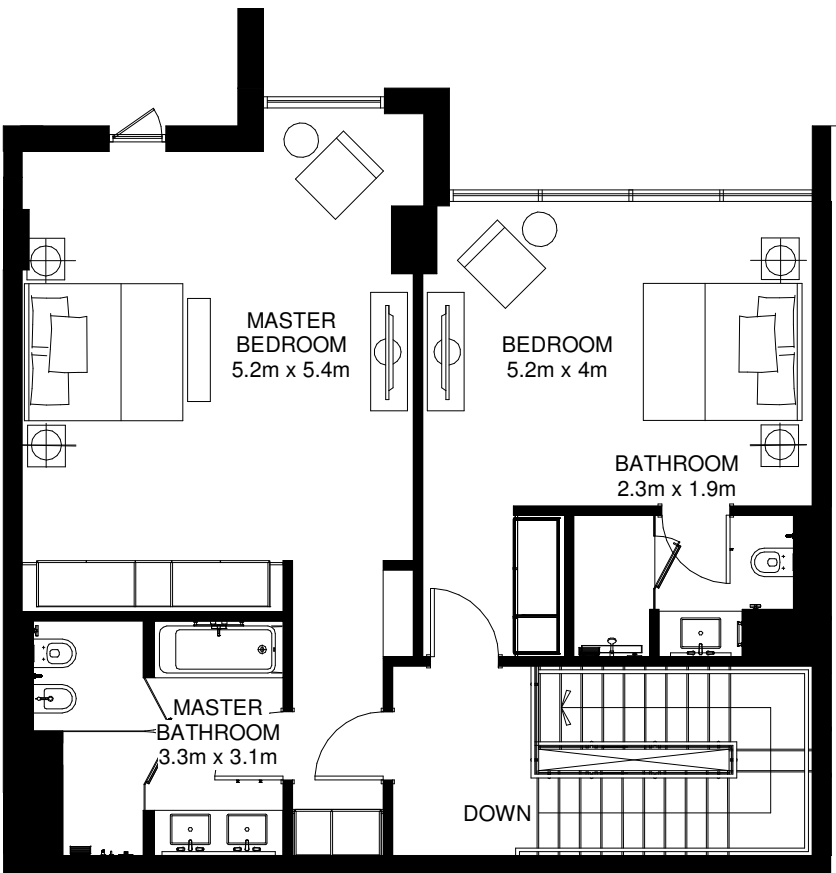

Mezzanine Floor

Internal Area = 201m<sup>2</sup>  
Garden Area = 33m<sup>2</sup>  
Total Area = 234m<sup>2</sup> \*

\*Apartment sizes are indicative only and are based on Aldar's measurement guidelines



DISCLAIMER: Note that this floor plan was produced prior to the completion of construction and is indicative only and not to scale. Changes may be made during development with areas, fittings, finishes and specification subject to change without notice in accordance with the Sale and Purchase Agreement. The furniture depicted is not included with any sale and should not be taken to indicate the final positions of power points, TV connections, etc. Prospective purchasers must rely on their own enquiries from time to time. Bulkheads necessary for services and structure are not depicted.

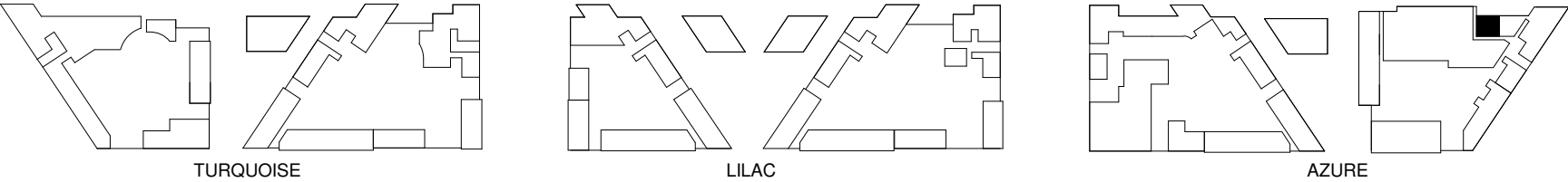

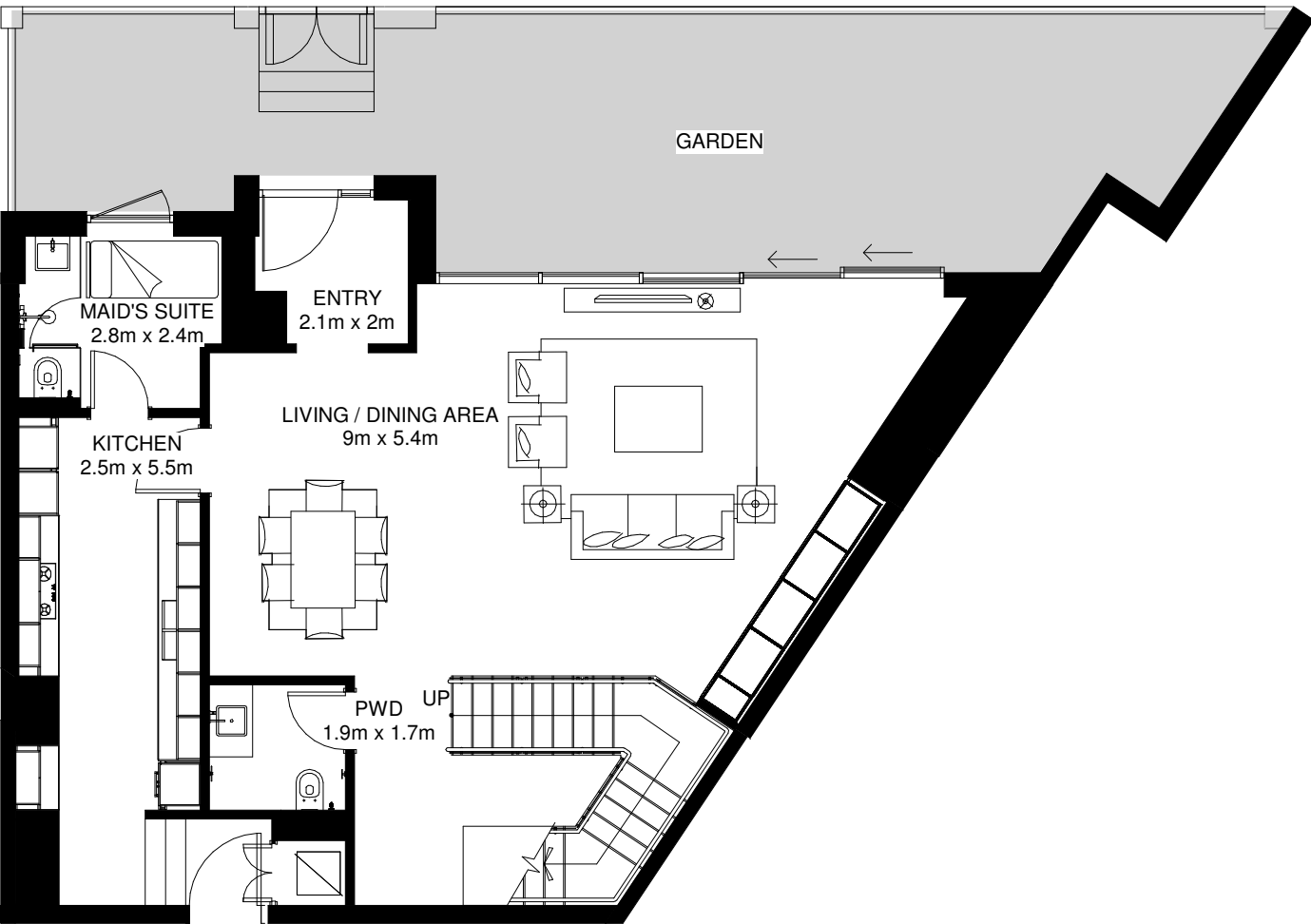

Ground Floor

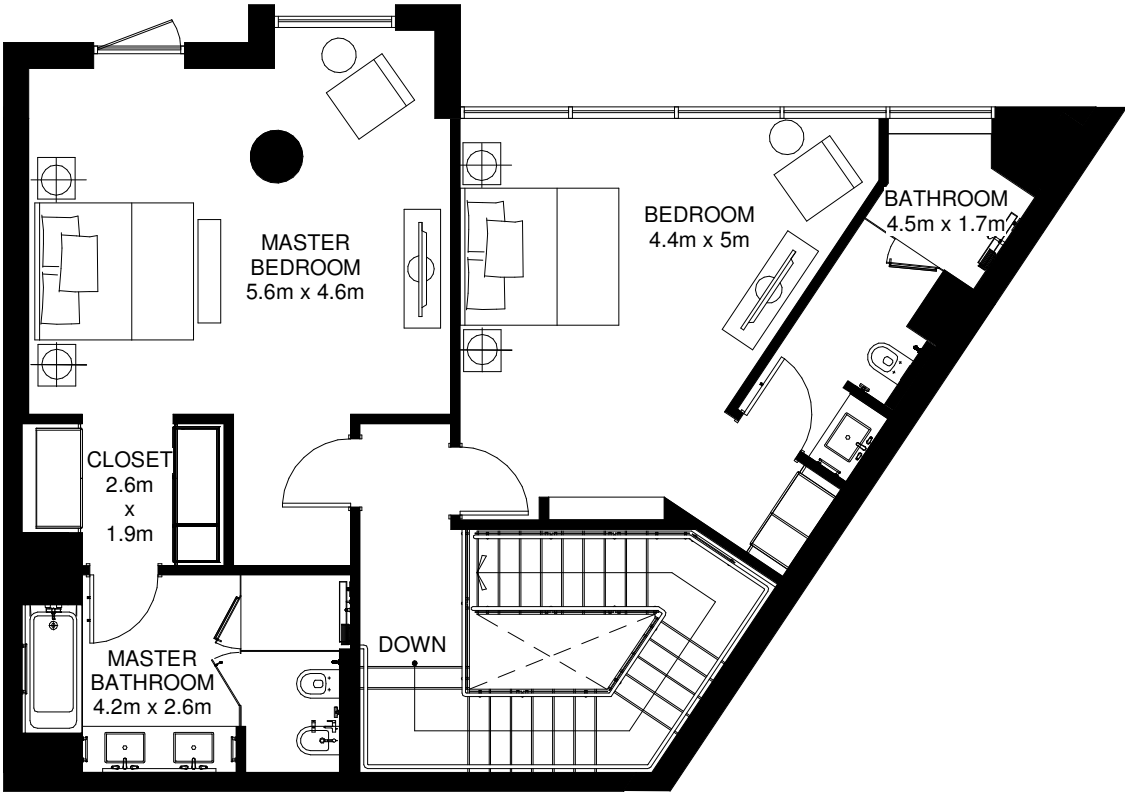

Mezzanine Floor

Internal Area = 215m<sup>2</sup>  
Garden Area = 53m<sup>2</sup>  
Total Area = 268m<sup>2</sup> \*

\*Apartment sizes are indicative only and are based on Aldar's measurement guidelines



DISCLAIMER: Note that this floor plan was produced prior to the completion of construction and is indicative only and not to scale. Changes may be made during development with areas, fittings, finishes and specification subject to change without notice in accordance with the Sale and Purchase Agreement. The furniture depicted is not included with any sale and should not be taken to indicate the final positions of power points, TV connections, etc. Prospective purchasers must rely on their own enquiries from time to time. Bulkheads necessary for services and structure are not depicted.

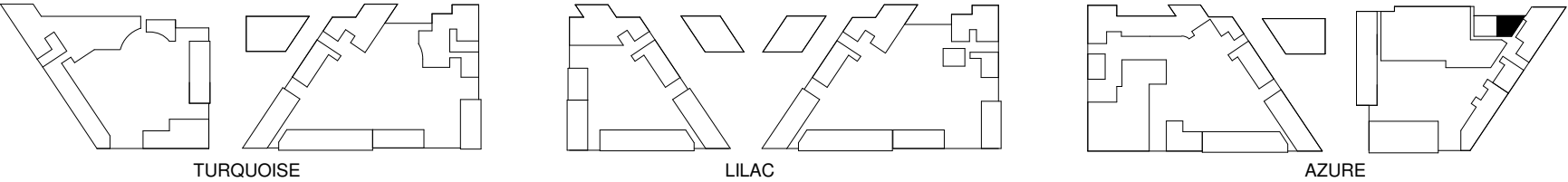



2 BED TOWNHOUSE  
2BR-U12 (GROUND FLOOR)

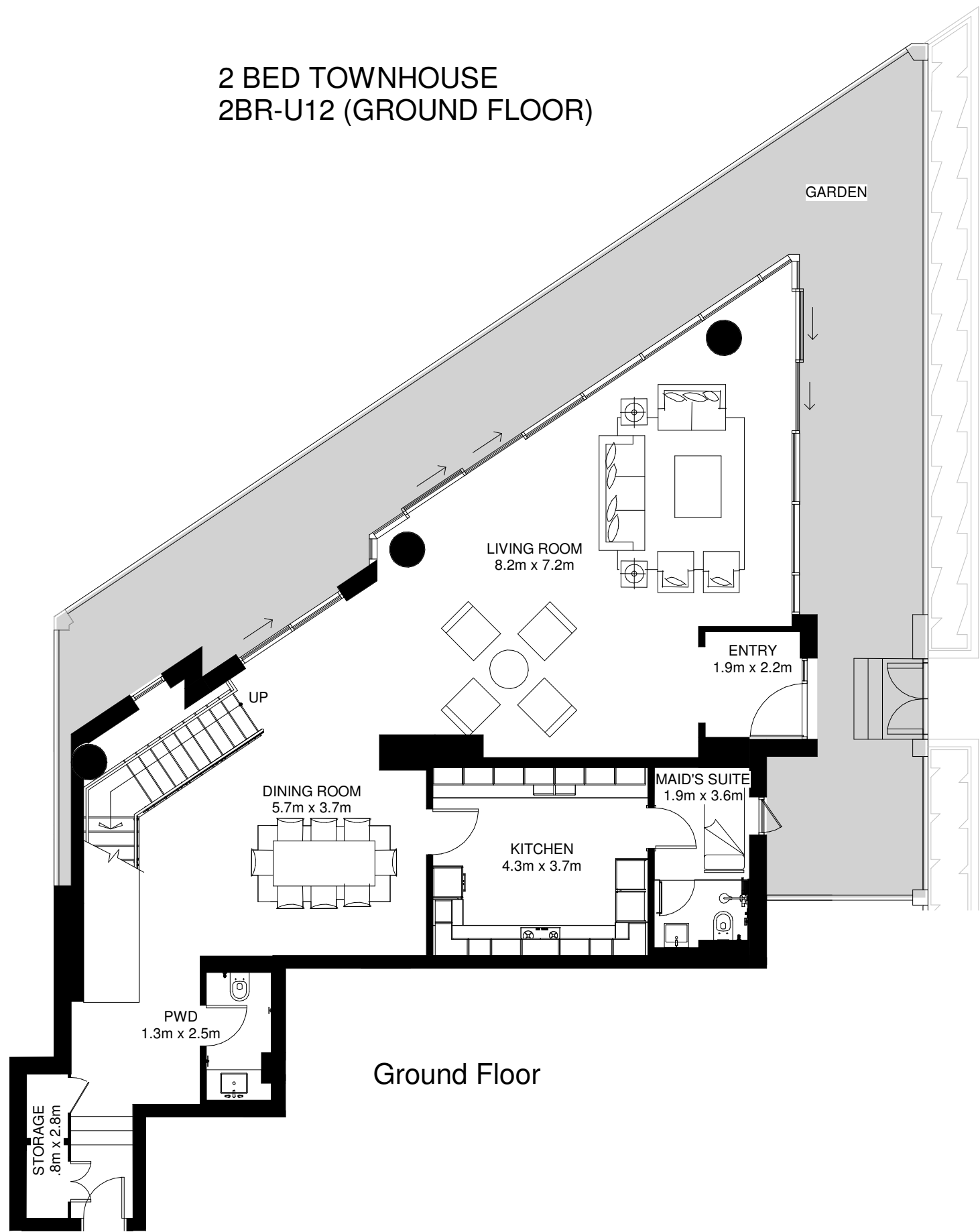

Ground Floor + Mezzanine Floor Area:

Internal Area = 291m<sup>2</sup>  
Garden Area = 80m<sup>2</sup>  
Total Area = 374m<sup>2</sup> \*

\*Apartment sizes are indicative only and are based on Aldar's measurement guidelines



DISCLAIMER: Note that this floor plan was produced prior to the completion of construction and is indicative only and not to scale. Changes may be made during development with areas, fittings, finishes and specification subject to change without notice in accordance with the Sale and Purchase Agreement. The furniture depicted is not included with any sale and should not be taken to indicate the final positions of power points, TV connections, etc. Prospective purchasers must rely on their own enquiries from time to time. Bulkheads necessary for services and structure are not depicted.

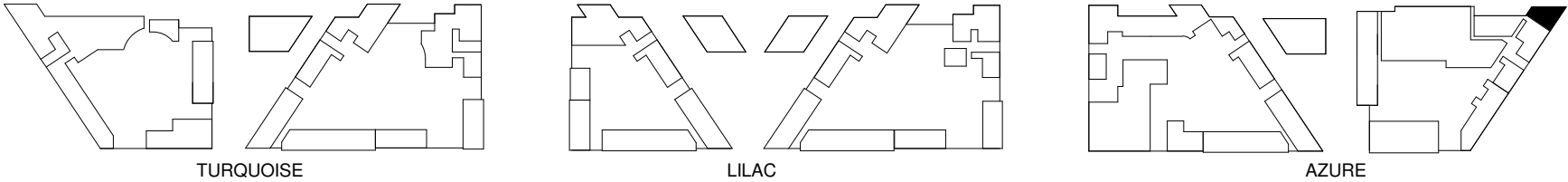

2 BED TOWNHOUSE  
2BR-U12 (MEZZANINE FLOOR)

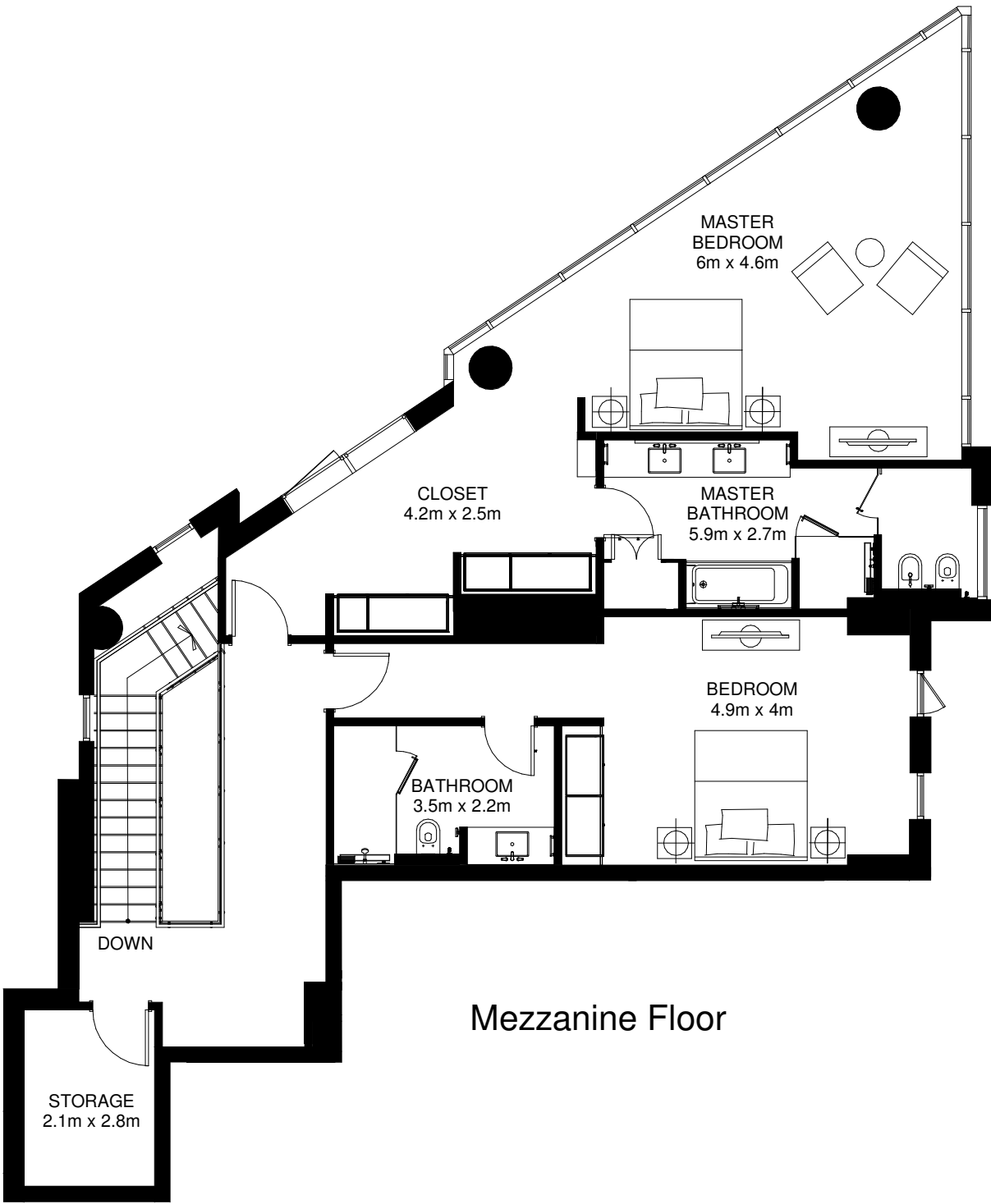

Ground Floor + Mezzanine Floor Area:

Internal Area = 291m<sup>2</sup>  
Garden Area = 80m<sup>2</sup>  
Total Area = 374m<sup>2</sup> \*

\*Apartment sizes are indicative only and are based on Aldar's measurement guidelines



DISCLAIMER: Note that this floor plan was produced prior to the completion of construction and is indicative only and not to scale. Changes may be made during development with areas, fittings, finishes and specification subject to change without notice in accordance with the Sale and Purchase Agreement. The furniture depicted is not included with any sale and should not be taken to indicate the final positions of power points, TV connections, etc. Prospective purchasers must rely on their own enquiries from time to time. Bulkheads necessary for services and structure are not depicted.

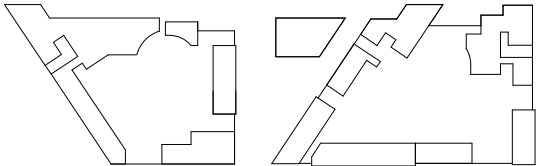

TURQUOISE

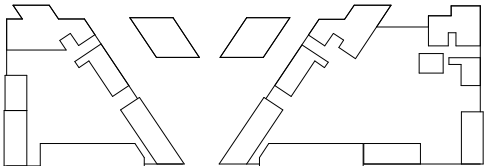

LILAC

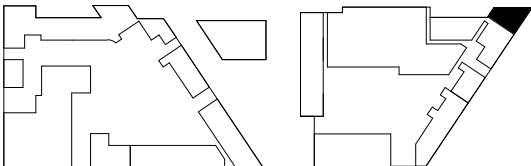

AZURE

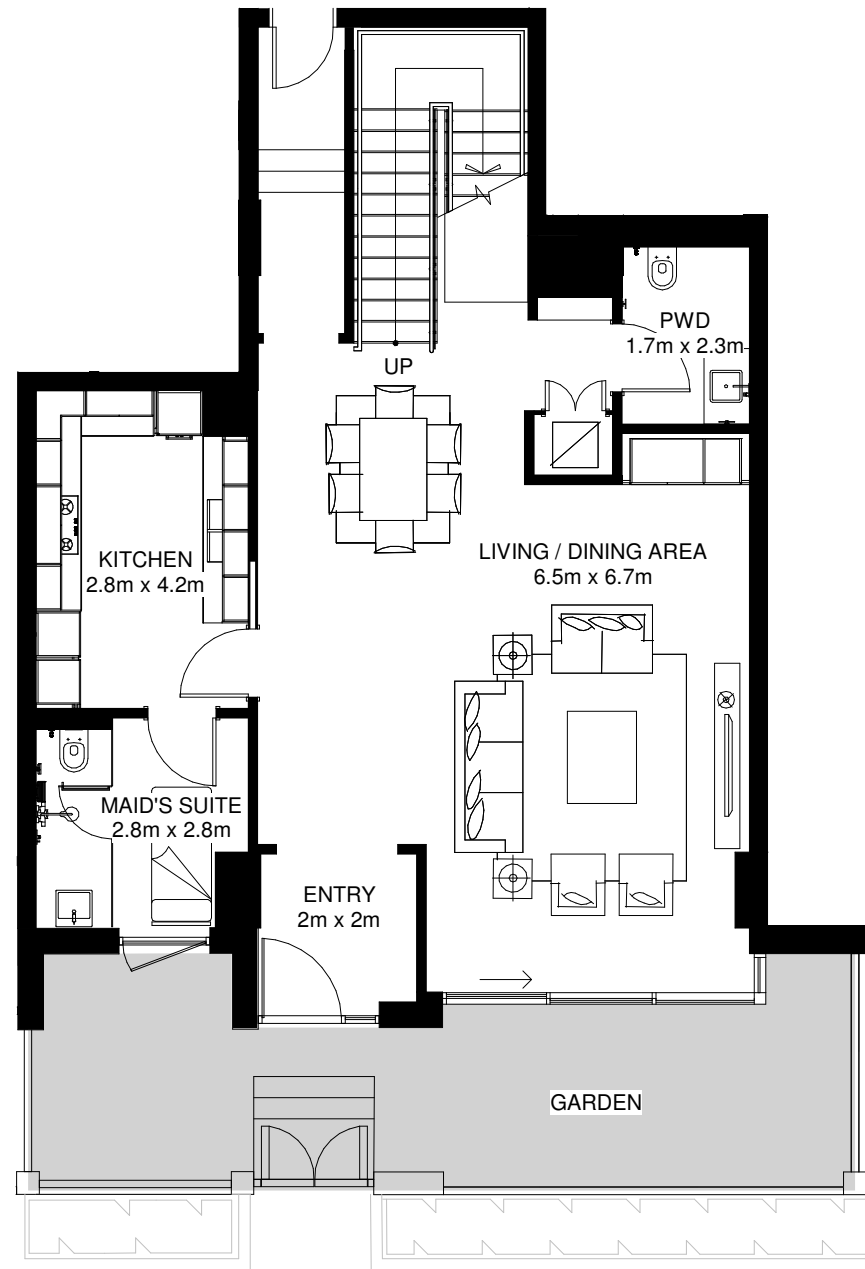

Ground Floor

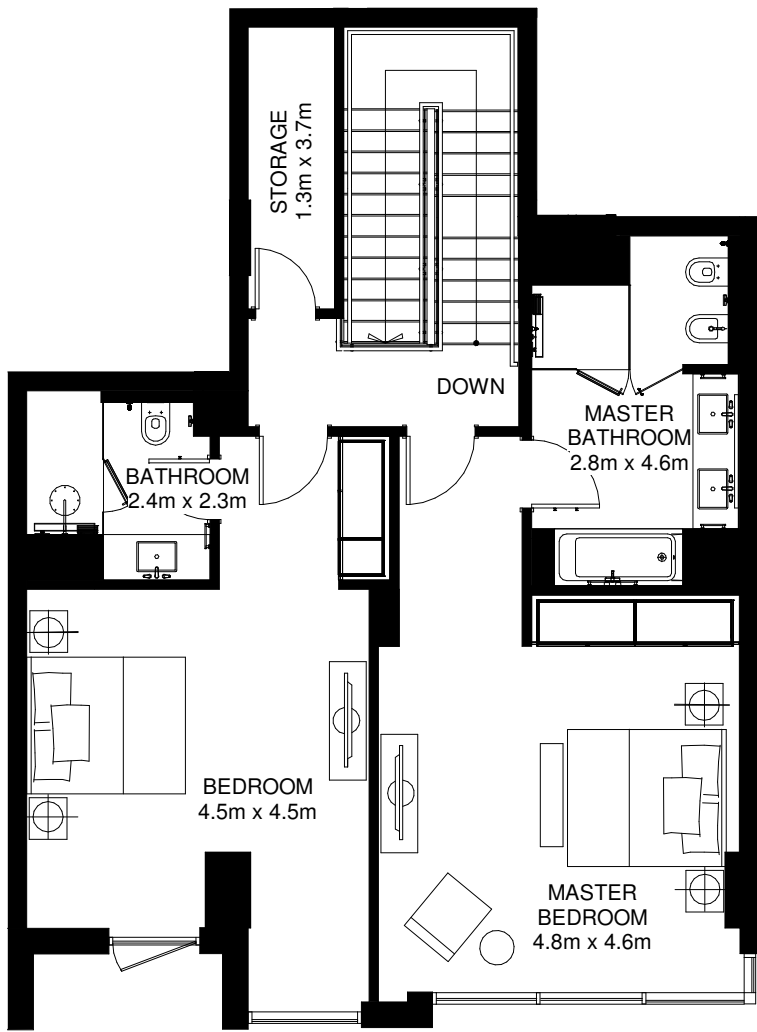

Mezzanine Floor

Internal Area = 201m<sup>2</sup>  
Garden Area = 28m<sup>2</sup>  
Total Area = 229m<sup>2</sup> \*

\*Apartment sizes are indicative only and are based on Aldar's measurement guidelines



DISCLAIMER: Note that this floor plan was produced prior to the completion of construction and is indicative only and not to scale. Changes may be made during development with areas, fittings, finishes and specification subject to change without notice in accordance with the Sale and Purchase Agreement. The furniture depicted is not included with any sale and should not be taken to indicate the final positions of power points, TV connections, etc. Prospective purchasers must rely on their own enquiries from time to time. Bulkheads necessary for services and structure are not depicted.

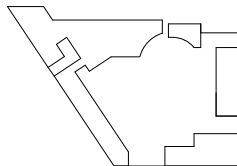

TURQUOISE

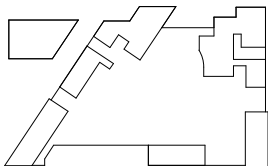

LILAC

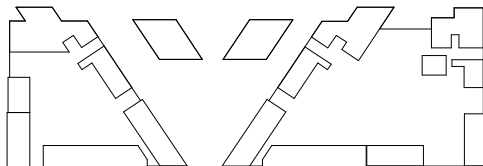

AZURE

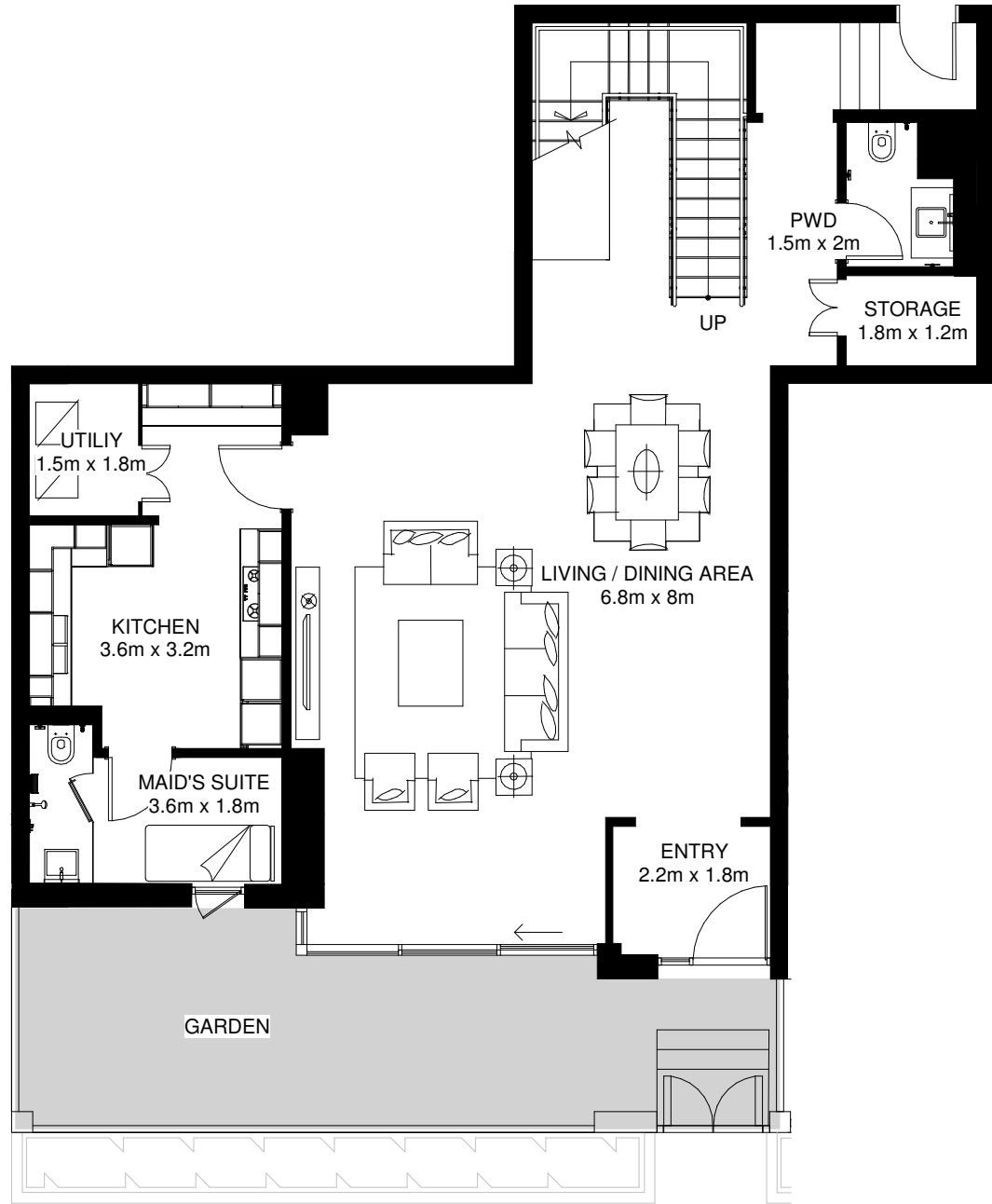
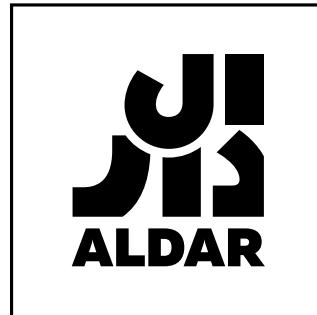

Ground Floor



Mezzanine Floor

Internal Area = 240m<sup>2</sup>  
Garden Area = 29m<sup>2</sup>  
Total Area = 269m<sup>2</sup> \*

\*Apartment sizes are indicative only and are based on Aldar's measurement guidelines



DISCLAIMER: Note that this floor plan was produced prior to the completion of construction and is indicative only and not to scale. Changes may be made during development with areas, fittings, finishes and specification subject to change without notice in accordance with the Sale and Purchase Agreement. The furniture depicted is not included with any sale and should not be taken to indicate the final positions of power points, TV connections, etc. Prospective purchasers must rely on their own enquiries from time to time. Bulkheads necessary for services and structure are not depicted.

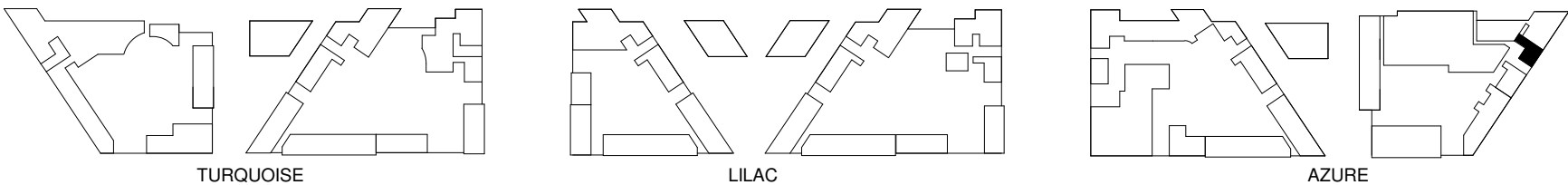

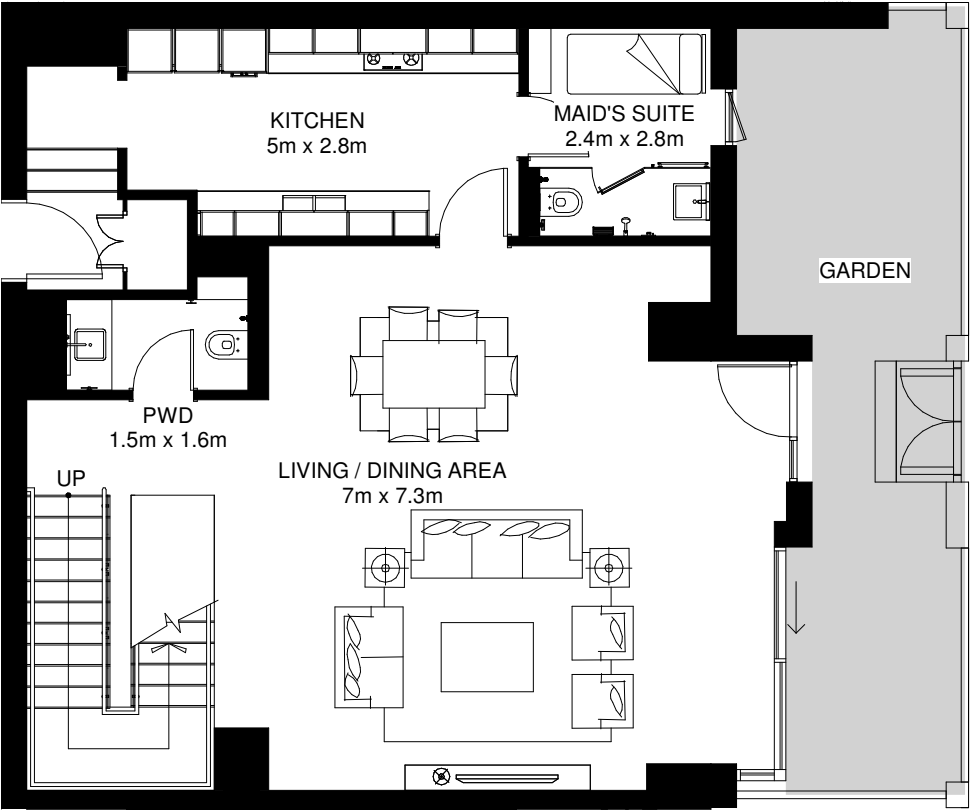

Ground Floor

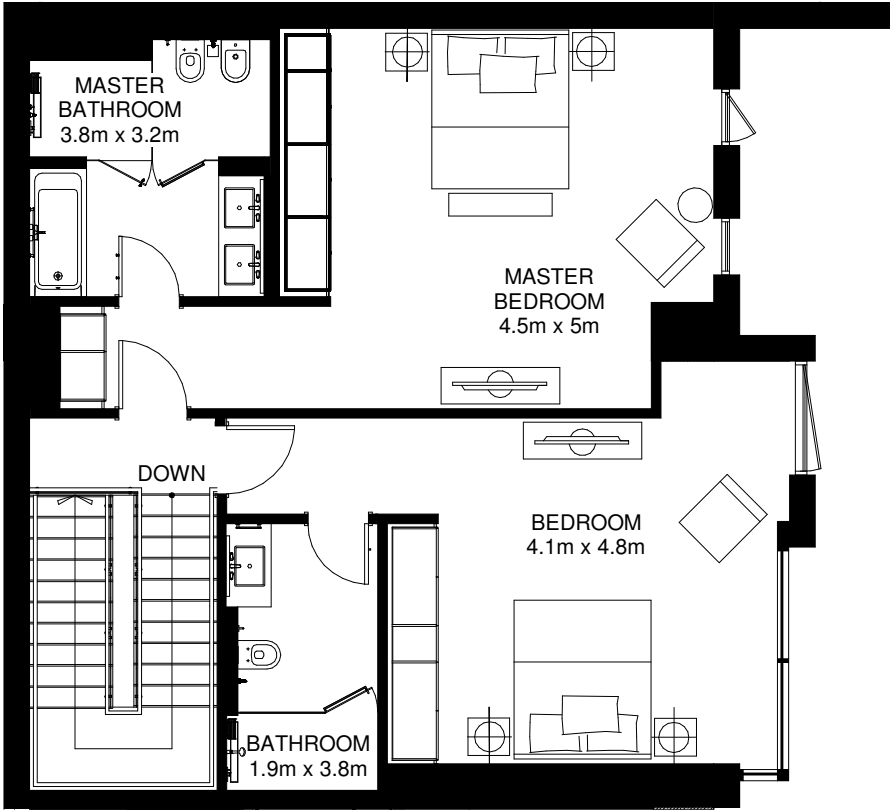

Mezzanine Floor

Internal Area = 208m<sup>2</sup>  
Garden Area = 27m<sup>2</sup>  
Total Area = 235m<sup>2</sup> \*

\*Apartment sizes are indicative only and are based on Aldar's measurement guidelines



DISCLAIMER: Note that this floor plan was produced prior to the completion of construction and is indicative only and not to scale. Changes may be made during development with areas, fittings, finishes and specification subject to change without notice in accordance with the Sale and Purchase Agreement. The furniture depicted is not included with any sale and should not be taken to indicate the final positions of power points, TV connections, etc. Prospective purchasers must rely on their own enquiries from time to time. Bulkheads necessary for services and structure are not depicted.

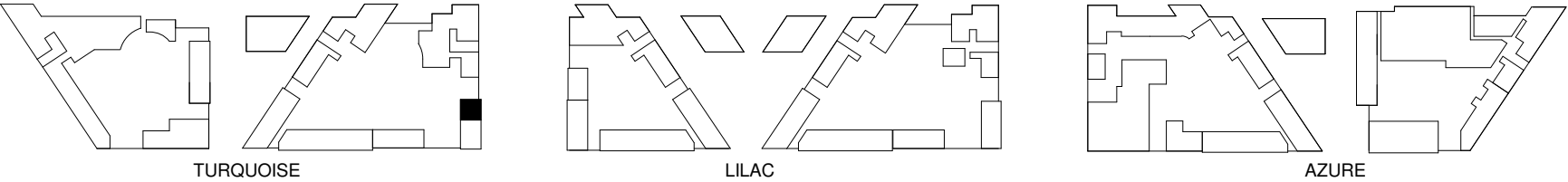

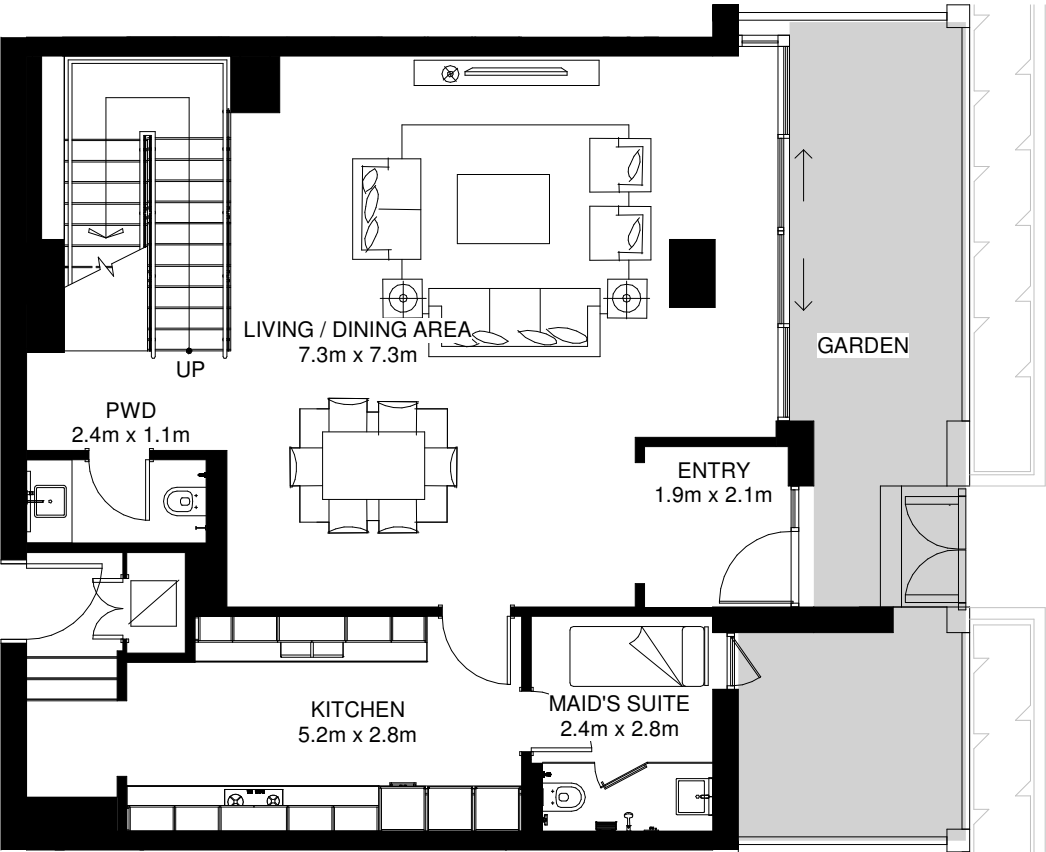

Ground Floor

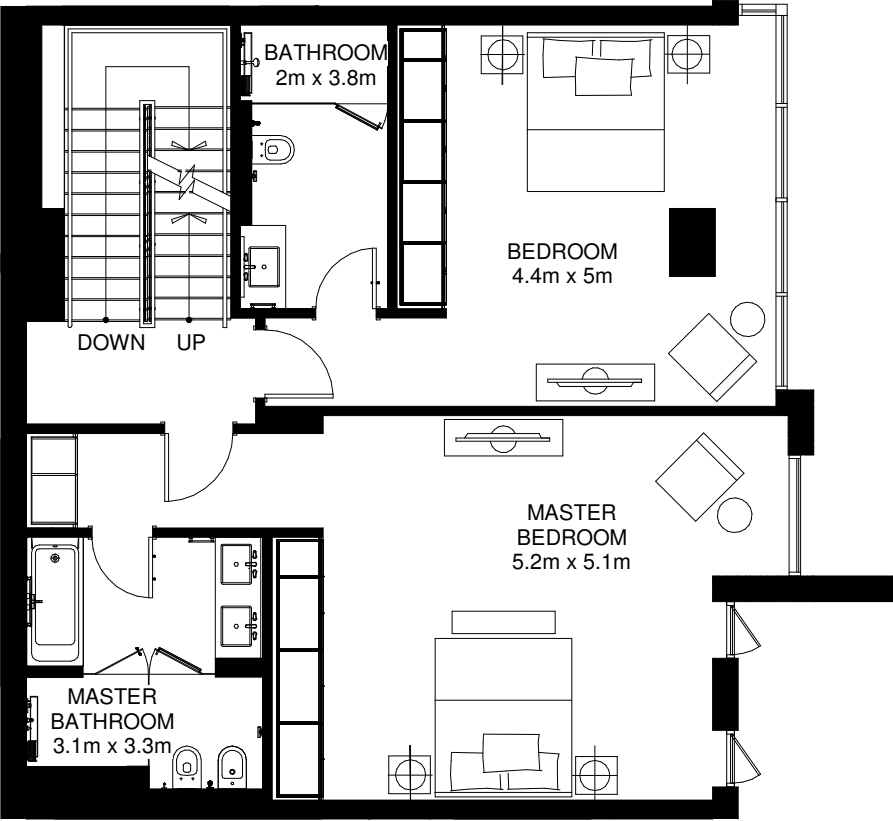

Mezzanine Floor

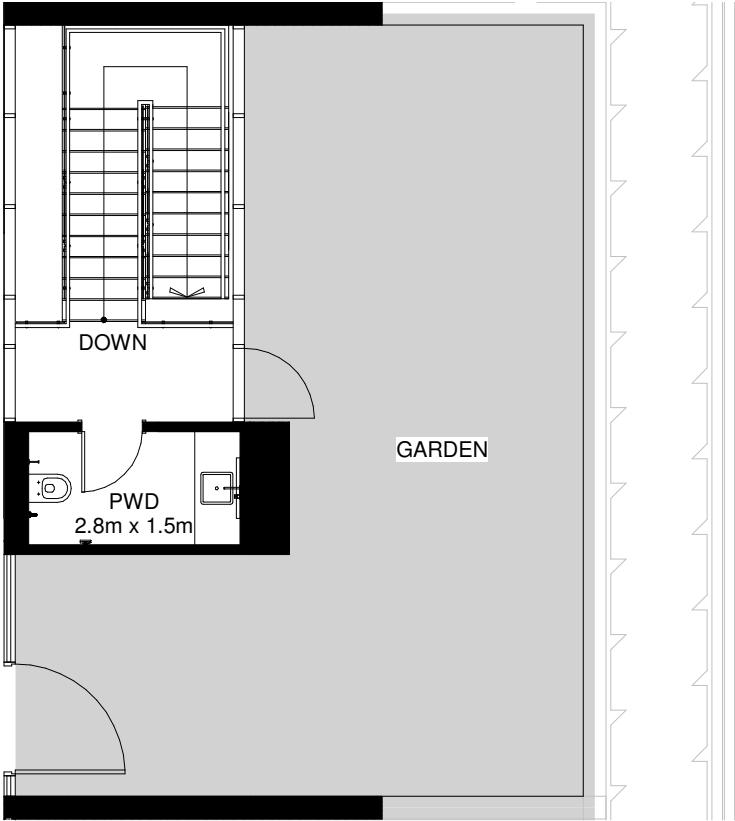

First Floor

Internal Area = 228m<sup>2</sup>  
Garden Area = 84m<sup>2</sup>  
Total Area = 312m<sup>2</sup> \*

\*Apartment sizes are indicative only and are based on Aldar's measurement guidelines



DISCLAIMER: Note that this floor plan was produced prior to the completion of construction and is indicative only and not to scale. Changes may be made during development with areas, fittings, finishes and specification subject to change without notice in accordance with the Sale and Purchase Agreement. The furniture depicted is not included with any sale and should not be taken to indicate the final positions of power points, TV connections, etc. Prospective purchasers must rely on their own enquiries from time to time. Bulkheads necessary for services and structure are not depicted.

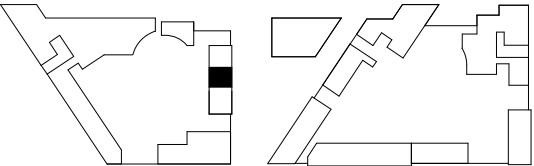

TURQUOISE

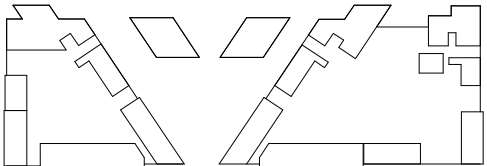

LILAC

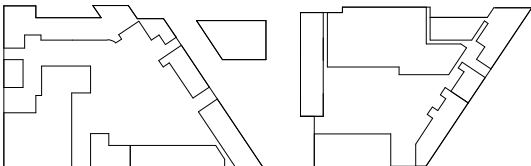

AZURE

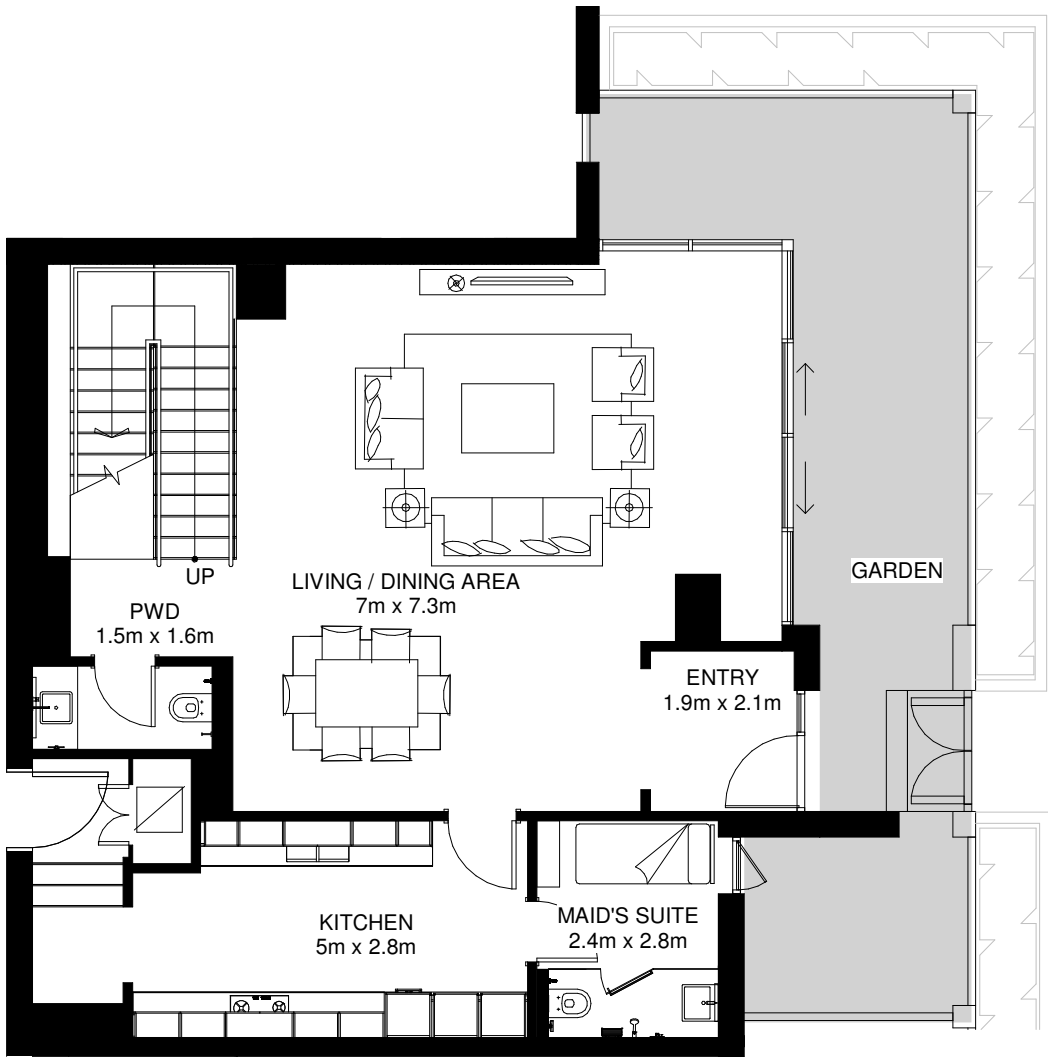

Ground Floor

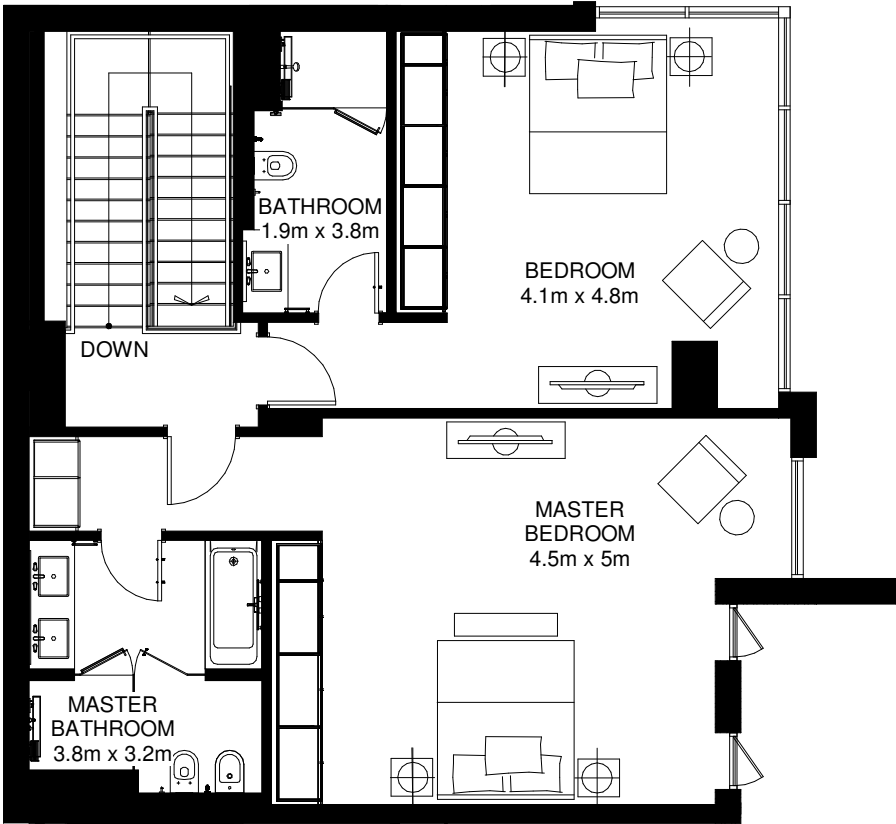

Mezzanine Floor

Internal Area = 213m<sup>2</sup>  
Garden Area = 35m<sup>2</sup>  
Total Area = 248m<sup>2</sup> \*

\*Apartment sizes are indicative only and are based on Aldar's measurement guidelines



DISCLAIMER: Note that this floor plan was produced prior to the completion of construction and is indicative only and not to scale. Changes may be made during development with areas, fittings, finishes and specification subject to change without notice in accordance with the Sale and Purchase Agreement. The furniture depicted is not included with any sale and should not be taken to indicate the final positions of power points, TV connections, etc. Prospective purchasers must rely on their own enquiries from time to time. Bulkheads necessary for services and structure are not depicted.

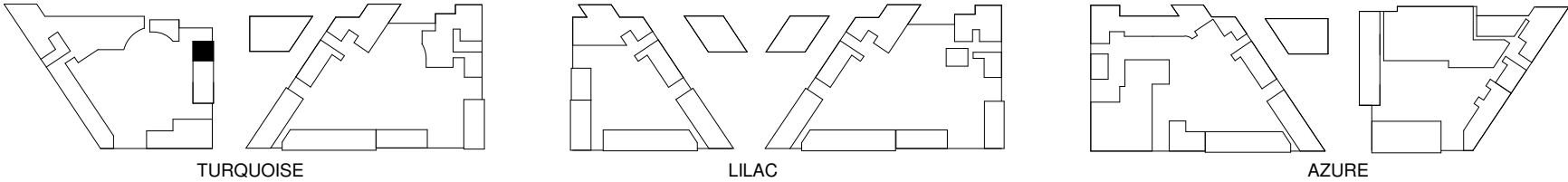

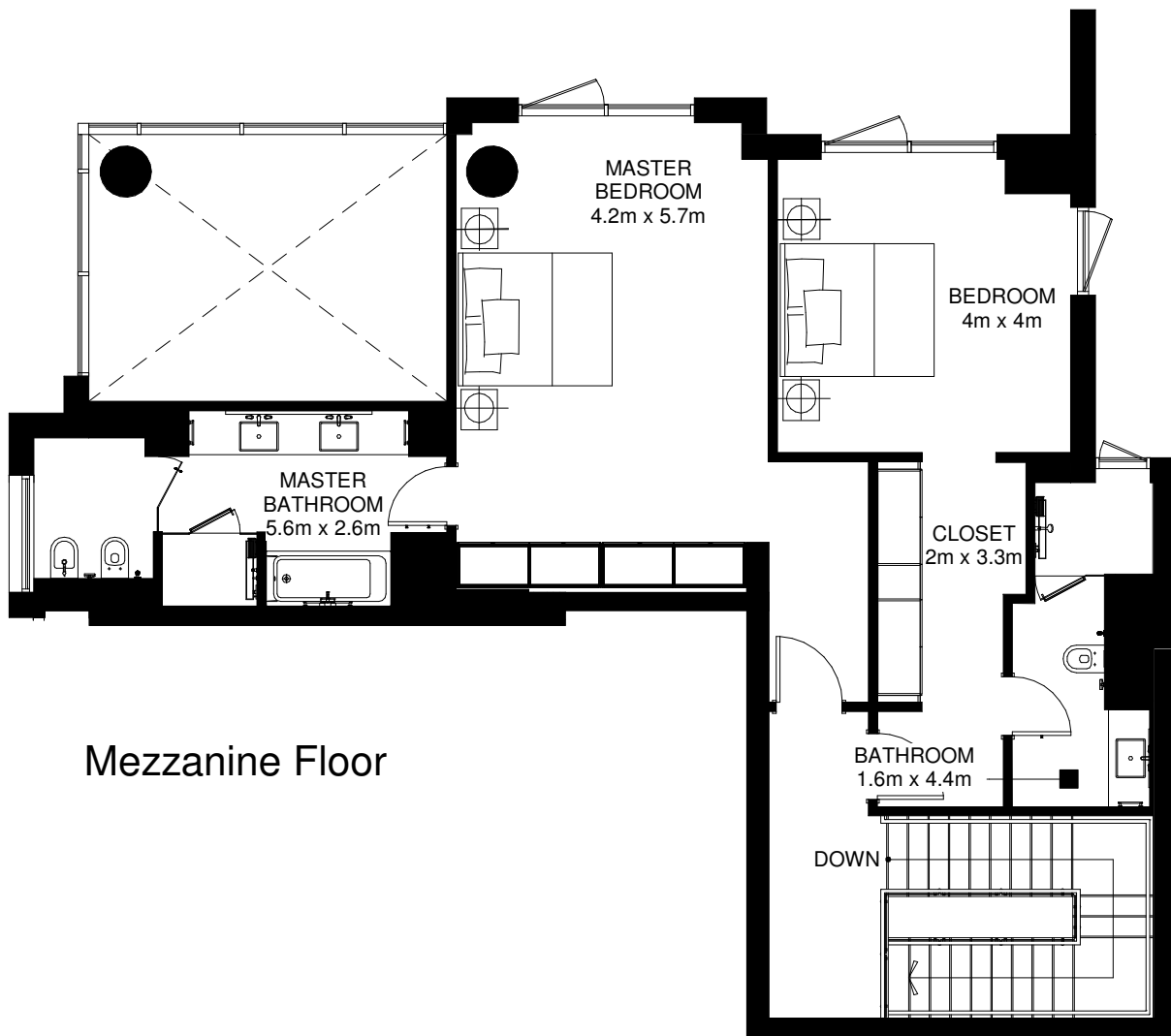

Internal Area = 232m<sup>2</sup>  
Garden Area = 71m<sup>2</sup>  
Total Area = 303m<sup>2</sup> \*

\*Apartment sizes are indicative only and are based on Aldar's measurement guidelines



DISCLAIMER: Note that this floor plan was produced prior to the completion of construction and is indicative only and not to scale. Changes may be made during development with areas, fittings, finishes and specification subject to change without notice in accordance with the Sale and Purchase Agreement. The furniture depicted is not included with any sale and should not be taken to indicate the final positions of power points, TV connections, etc. Prospective purchasers must rely on their own enquiries from time to time. Bulkheads necessary for services and structure are not depicted.

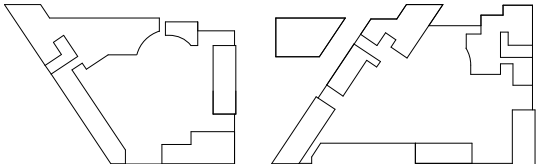

TURQUOISE

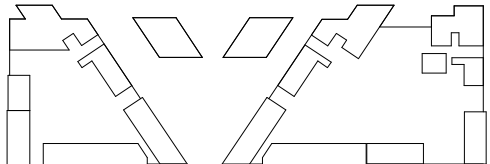

LILAC

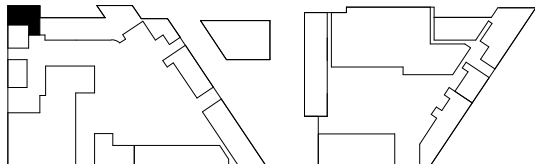

AZURE



2 BED TOWNHOUSE  
2BR-U7

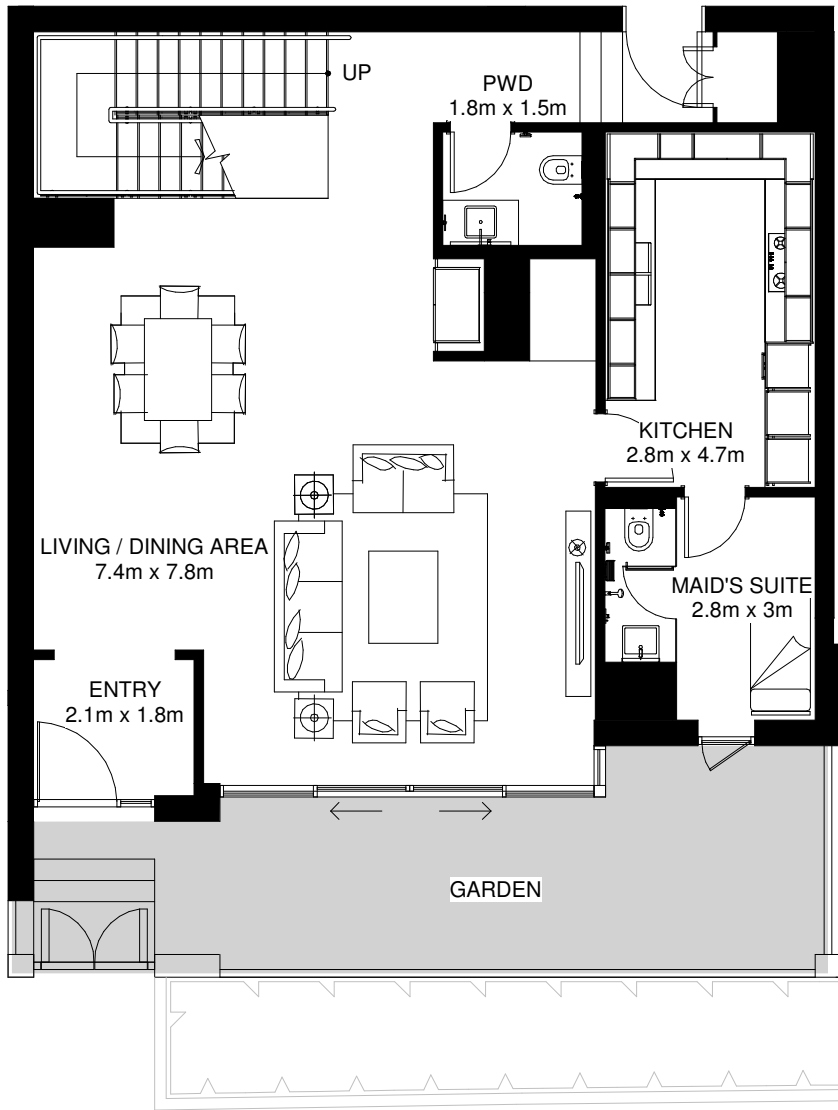

Ground Floor

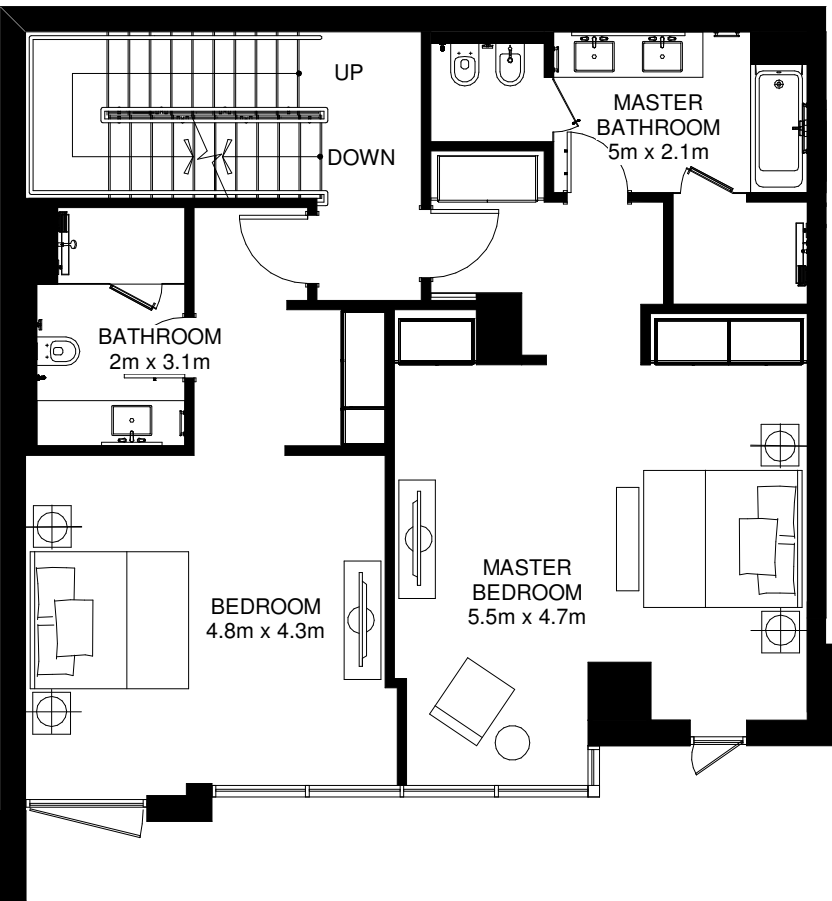

Mezzanine Floor

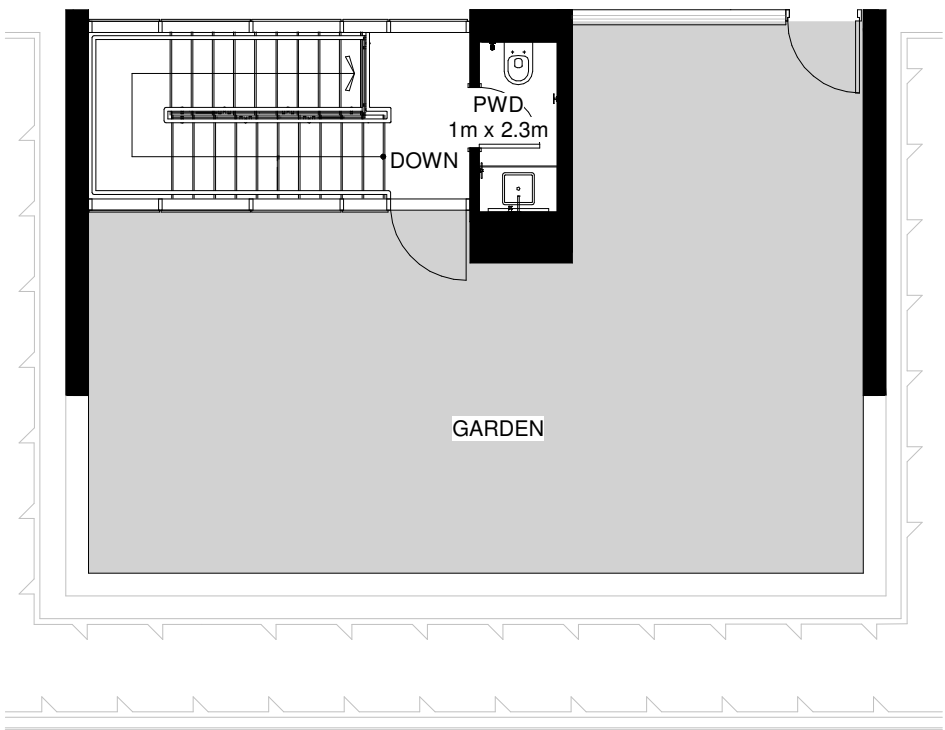

First Floor

Internal Area = 228m<sup>2</sup>  
Garden Area = 89m<sup>2</sup>  
Total Area = 317m<sup>2</sup> \*

\*Apartment sizes are indicative only and are based on Aldar's measurement guidelines



DISCLAIMER: Note that this floor plan was produced prior to the completion of construction and is indicative only and not to scale. Changes may be made during development with areas, fittings, finishes and specification subject to change without notice in accordance with the Sale and Purchase Agreement. The furniture depicted is not included with any sale and should not be taken to indicate the final positions of power points, TV connections, etc. Prospective purchasers must rely on their own enquiries from time to time. Bulkheads necessary for services and structure are not depicted.

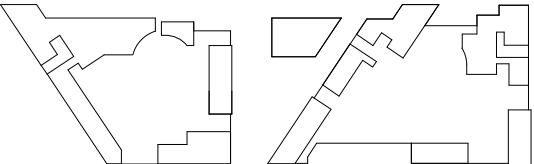

TURQUOISE

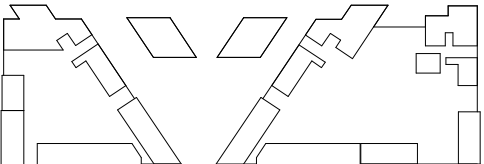

LILAC

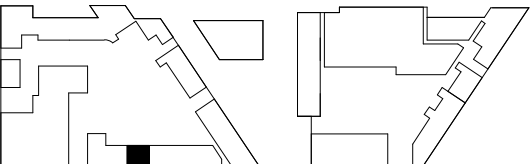

AZURE

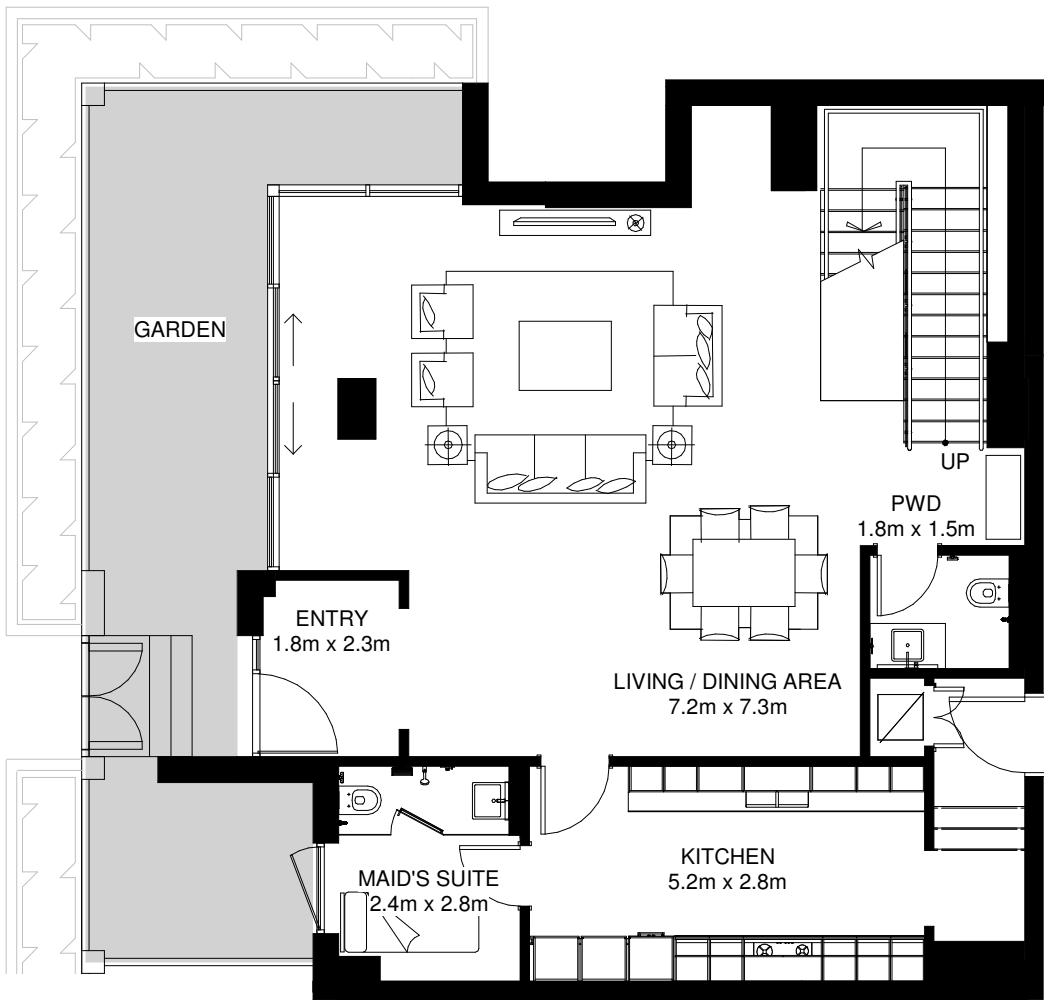
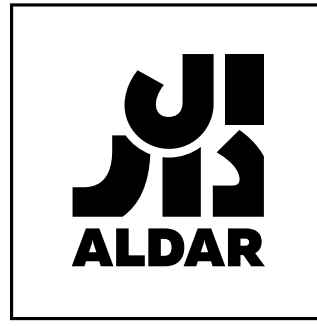

Ground Floor

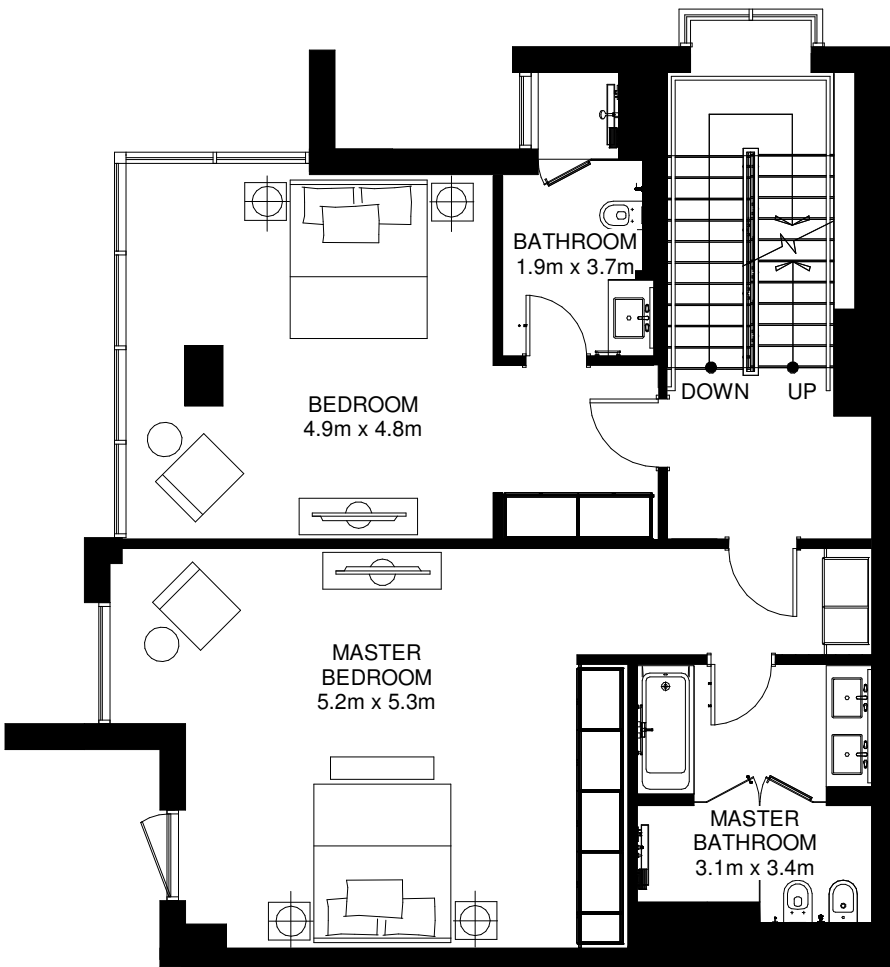

Mezzanine Floor

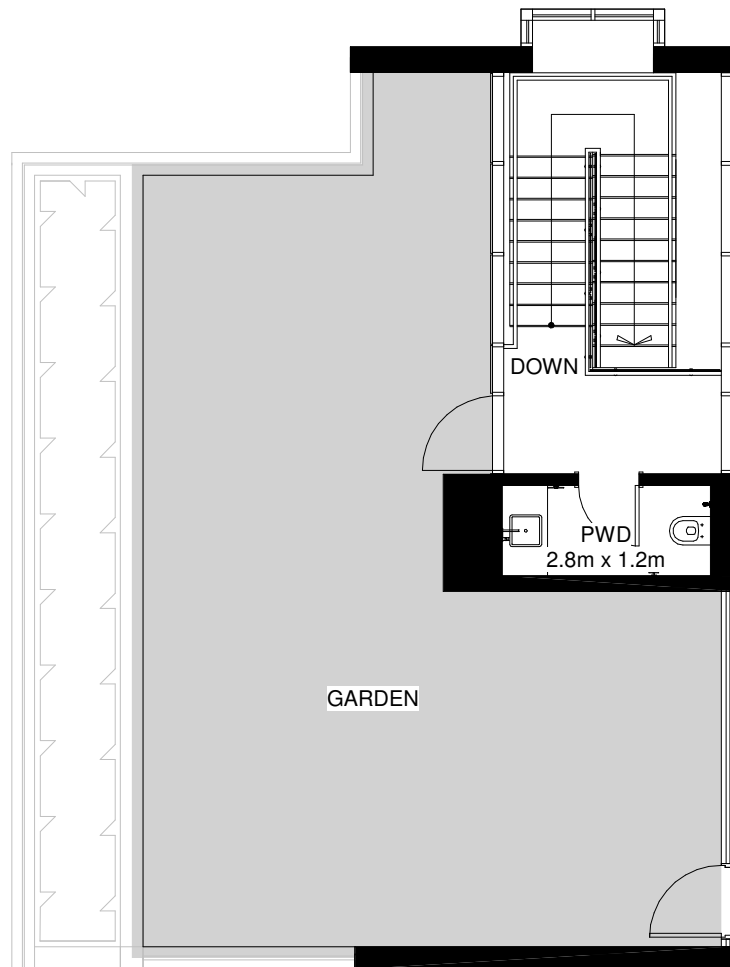

First Floor

Internal Area = 240m<sup>2</sup>  
Garden Area = 98m<sup>2</sup>  
Total Area = 338m<sup>2</sup> \*  
  
\*Apartment sizes are indicative only and are based on Aldar's measurement guidelines



DISCLAIMER: Note that this floor plan was produced prior to the completion of construction and is indicative only and not to scale. Changes may be made during development with areas, fittings, finishes and specification subject to change without notice in accordance with the Sale and Purchase Agreement. The furniture depicted is not included with any sale and should not be taken to indicate the final positions of power points, TV connections, etc. Prospective purchasers must rely on their own enquiries from time to time. Bulkheads necessary for services and structure are not depicted.

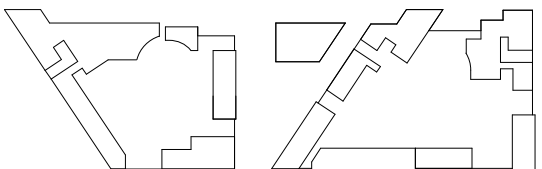

TURQUOISE

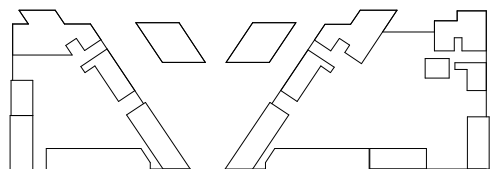

LILAC

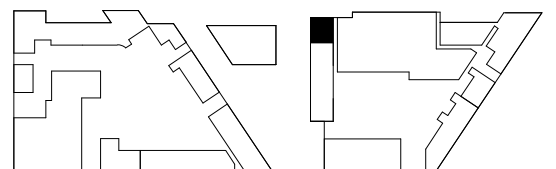

AZURE

# 3 BED TOWNHOUSES



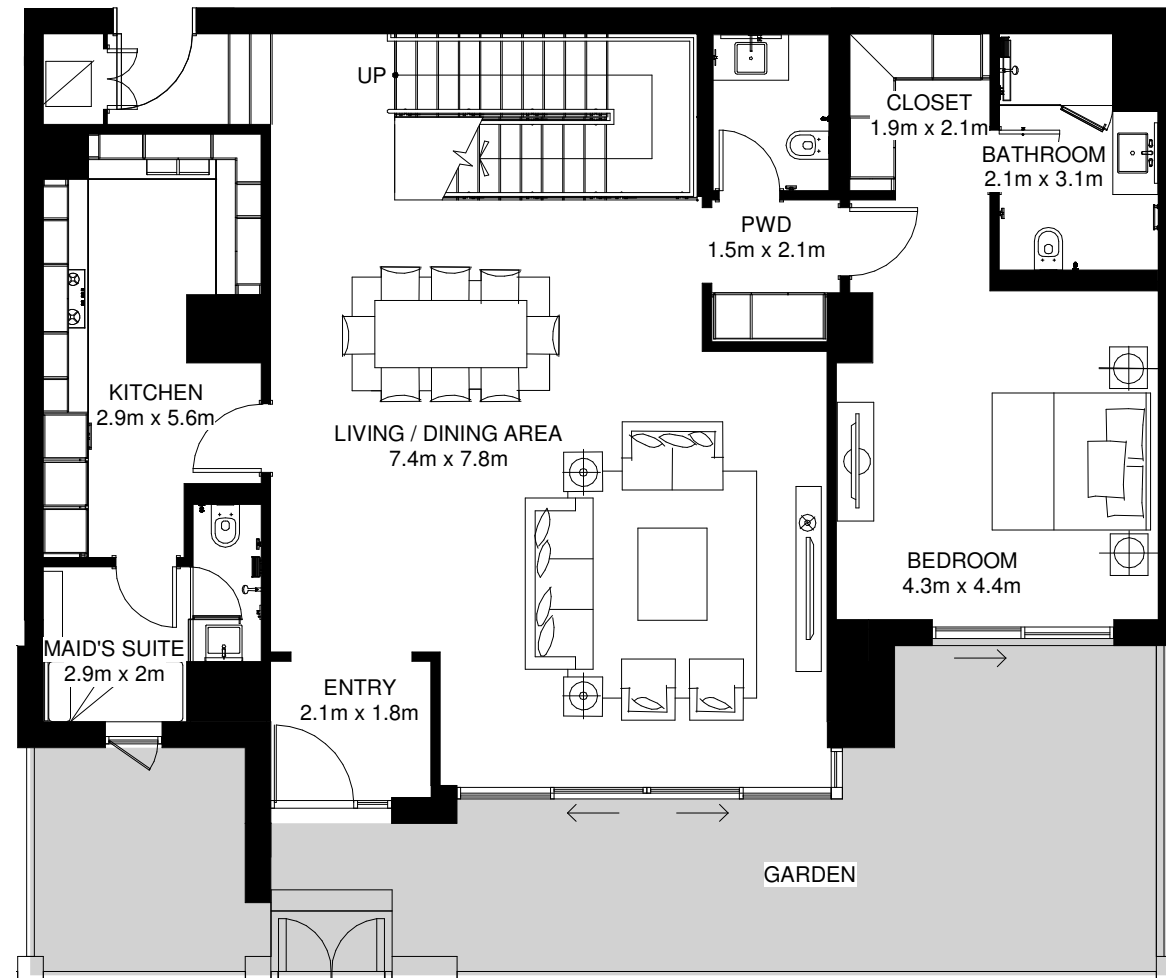

Ground Floor

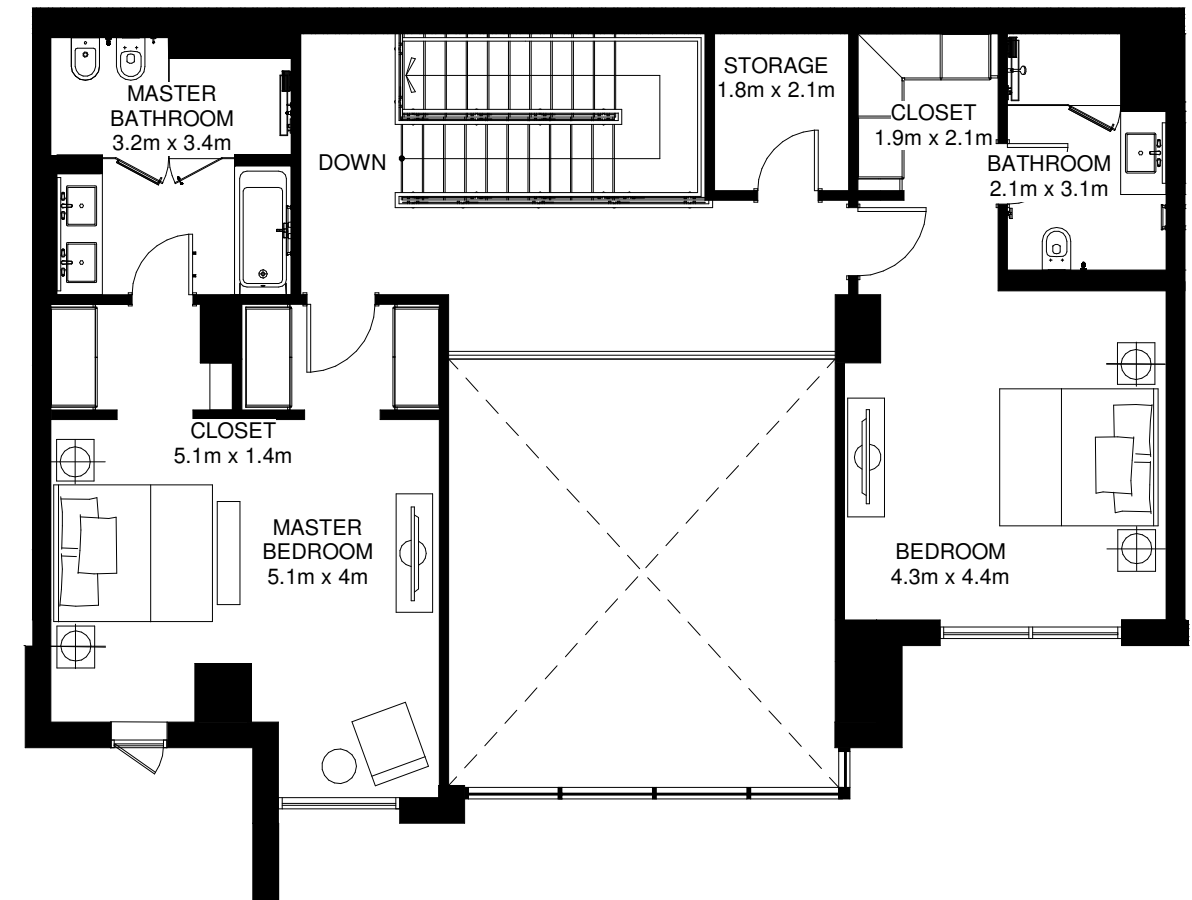

Mezzanine Floor

Internal Area = 261m<sup>2</sup>  
Average Garden Area = 44m<sup>2</sup>  
Total Area = 305m<sup>2</sup> \*

\*Apartment sizes are indicative only and are based on Aldar's measurement guidelines



DISCLAIMER: Note that this floor plan was produced prior to the completion of construction and is indicative only and not to scale. Changes may be made during development with areas, fittings, finishes and specification subject to change without notice in accordance with the Sale and Purchase Agreement. The furniture depicted is not included with any sale and should not be taken to indicate the final positions of power points, TV connections, etc. Prospective purchasers must rely on their own enquiries from time to time. Bulkheads necessary for services and structure are not depicted.

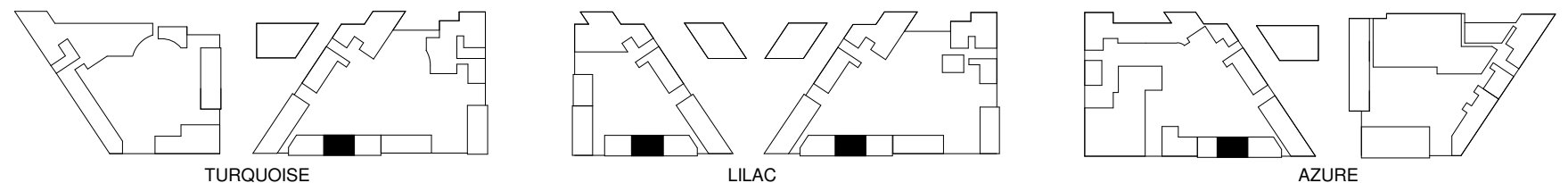

# MAMSHA

MAMSHA ALSAADYAT

## 3 BED TOWNHOUSE 3BR-E.1

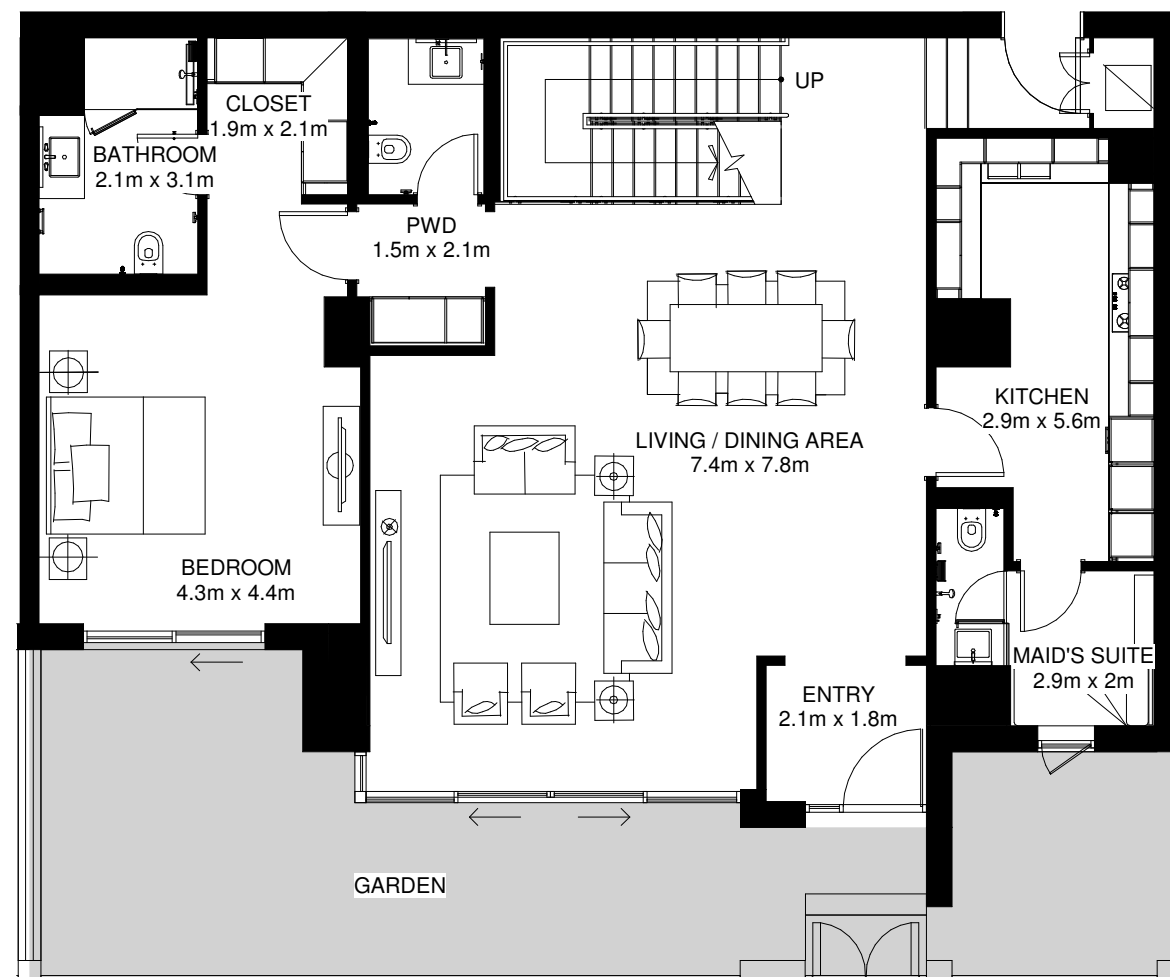

Ground Floor

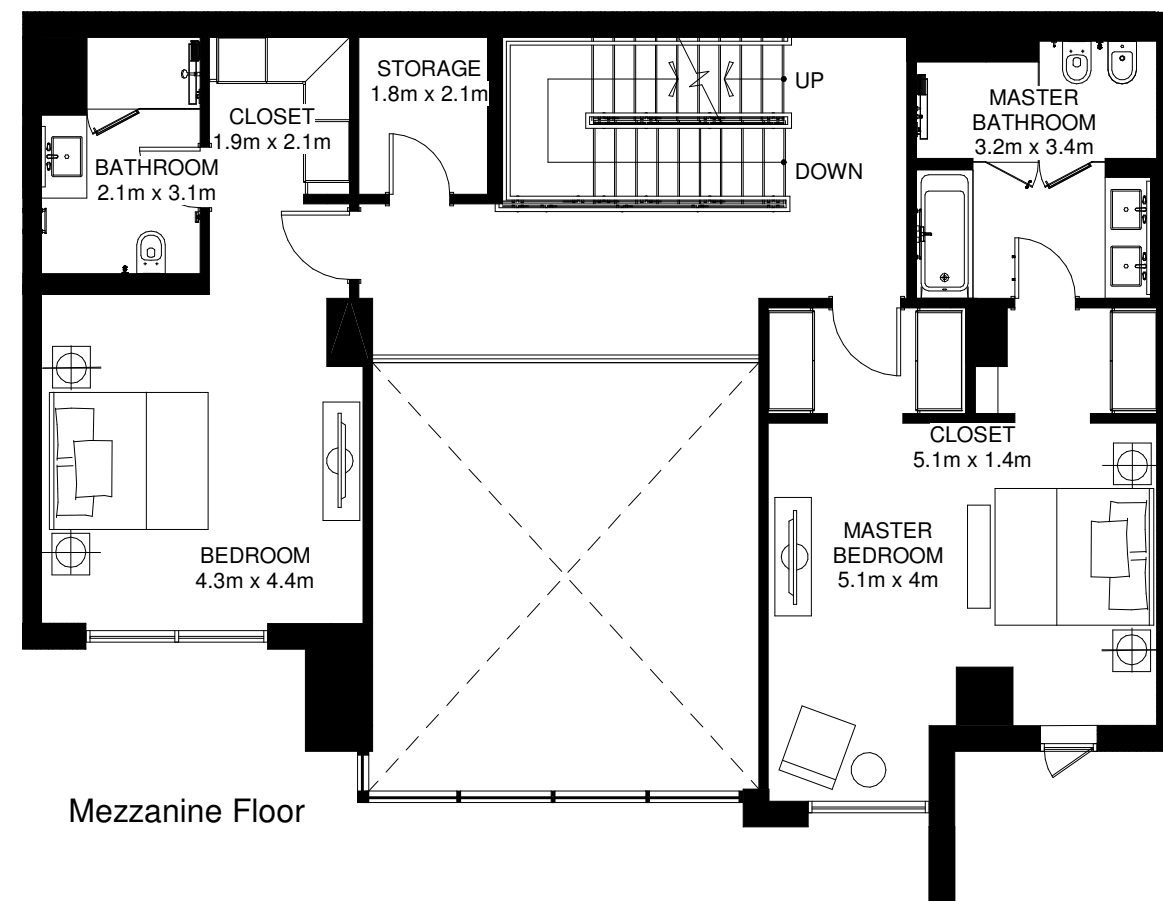

Mezzanine Floor

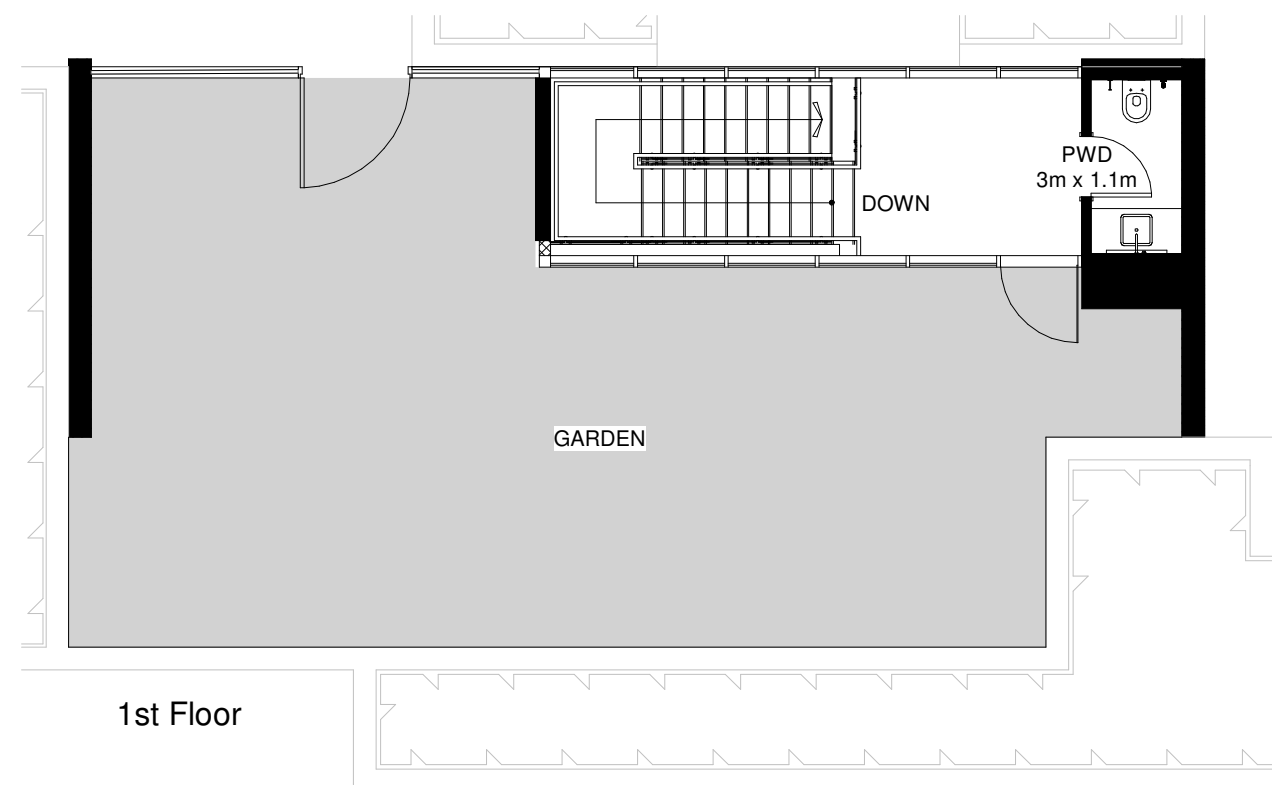

1st Floor

Internal Area = 282m<sup>2</sup>  
Average Garden Area = 130m<sup>2</sup>  
Total Area = 412m<sup>2</sup> \*

\*Apartment sizes are indicative only and are based on Aldar's measurement guidelines



DISCLAIMER: Note that this floor plan was produced prior to the completion of construction and is indicative only and not to scale. Changes may be made during development with areas, fittings, finishes and specification subject to change without notice in accordance with the Sale and Purchase Agreement. The furniture depicted is not included with any sale and should not be taken to indicate the final positions of power points, TV connections, etc. Prospective purchasers must rely on their own enquiries from time to time. Bulkheads necessary for services and structure are not depicted.

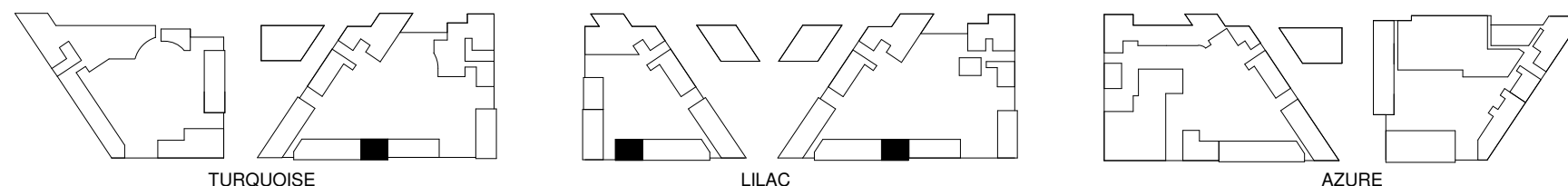

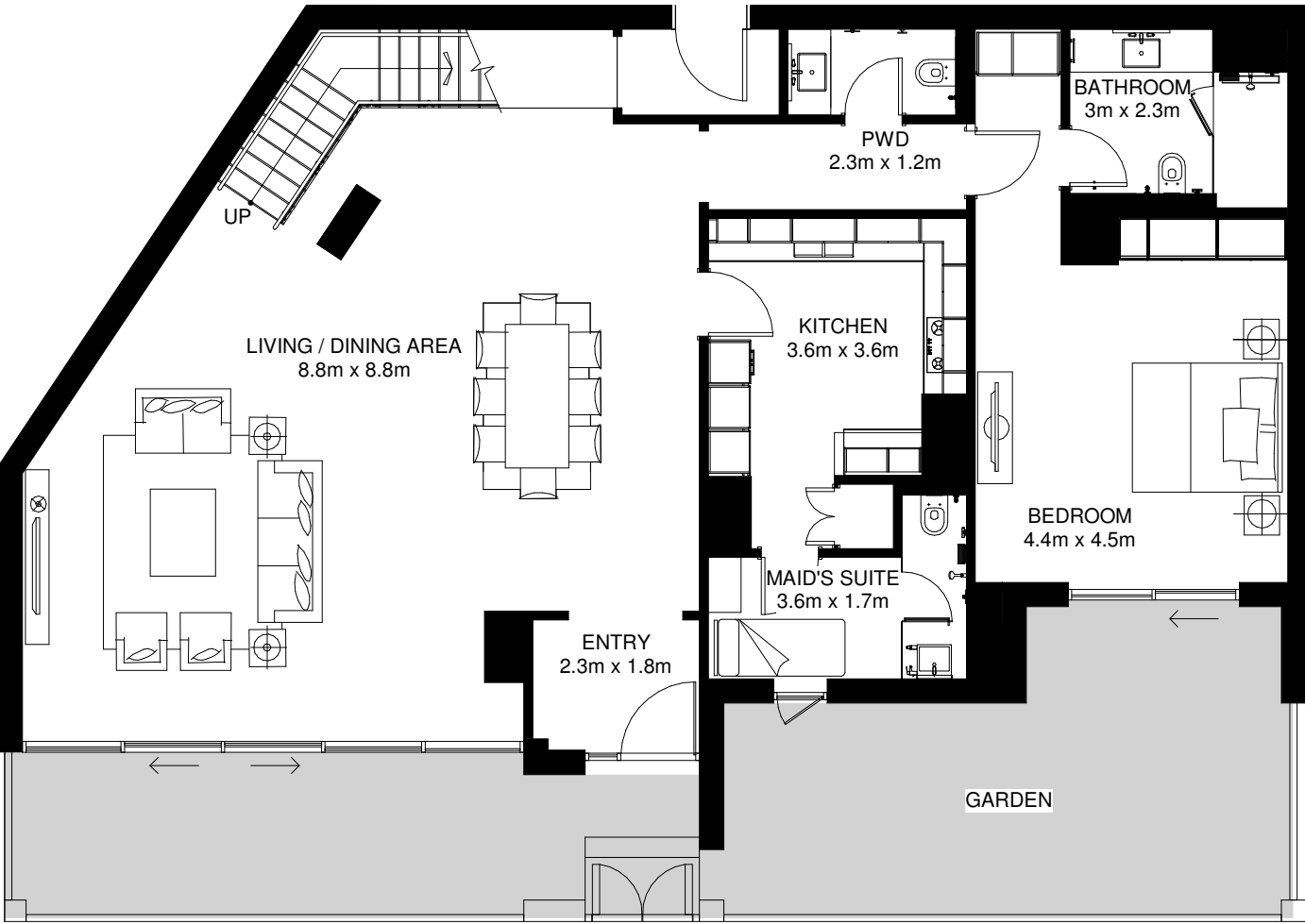

Ground Floor

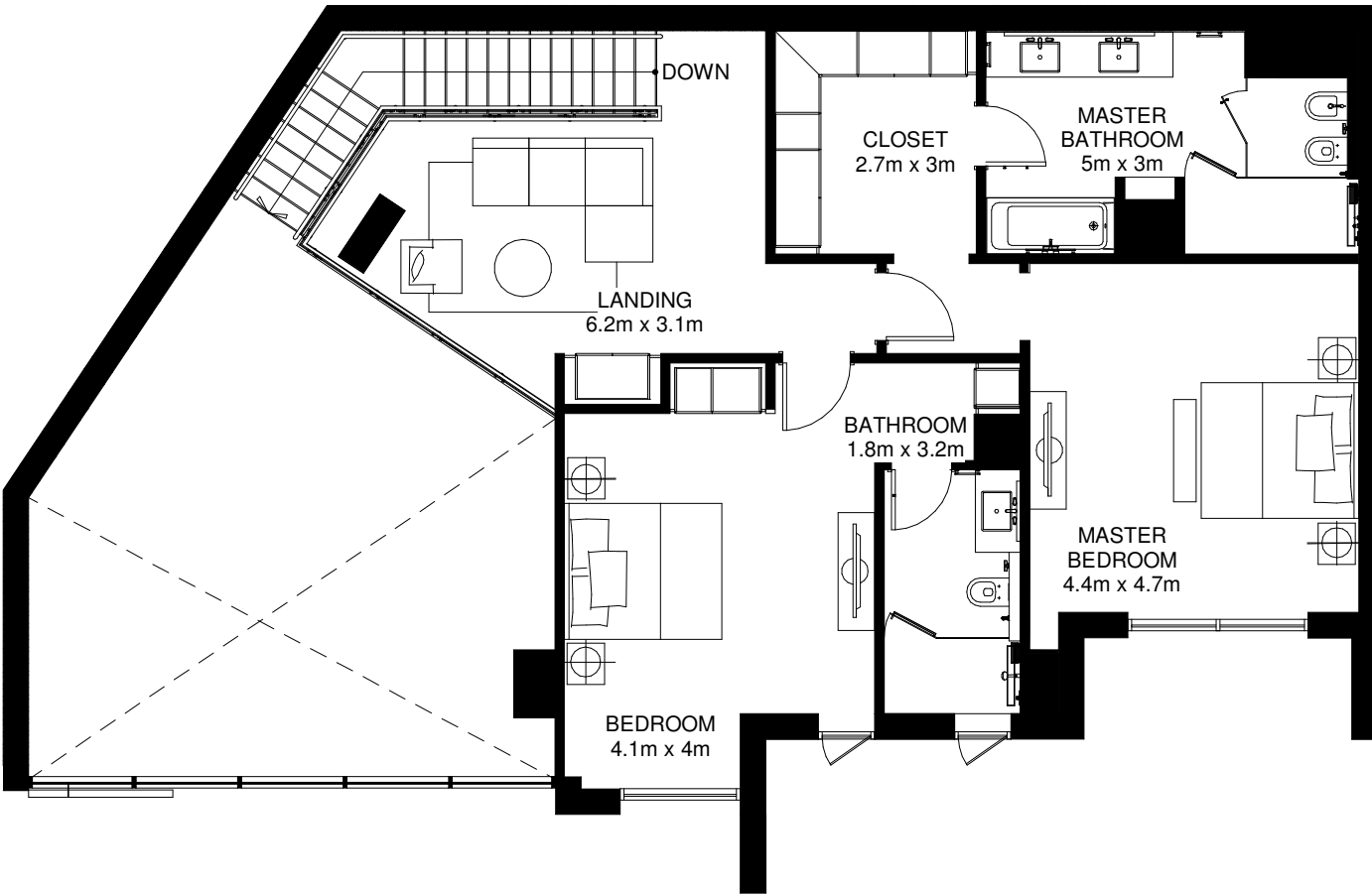

Mezzanine Floor

Internal Area = 282m<sup>2</sup>  
Average Garden Area = 52m<sup>2</sup>  
Total Area = 334m<sup>2</sup> \*

\*Apartment sizes are indicative only and are based on Aldar's measurement guidelines



DISCLAIMER: Note that this floor plan was produced prior to the completion of construction and is indicative only and not to scale. Changes may be made during development with areas, fittings, finishes and specification subject to change without notice in accordance with the Sale and Purchase Agreement. The furniture depicted is not included with any sale and should not be taken to indicate the final positions of power points, TV connections, etc. Prospective purchasers must rely on their own enquiries from time to time. Bulkheads necessary for services and structure are not depicted.

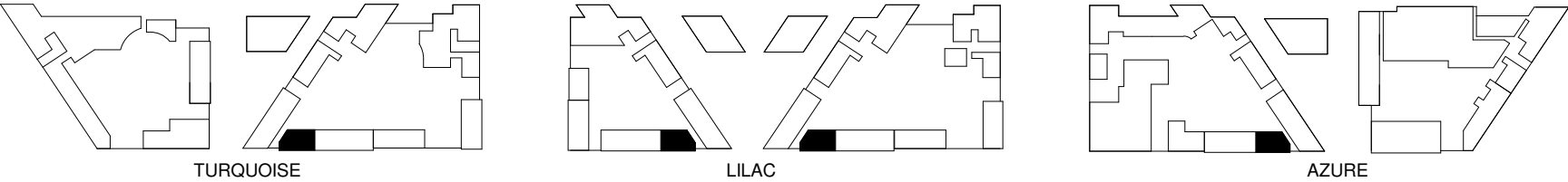

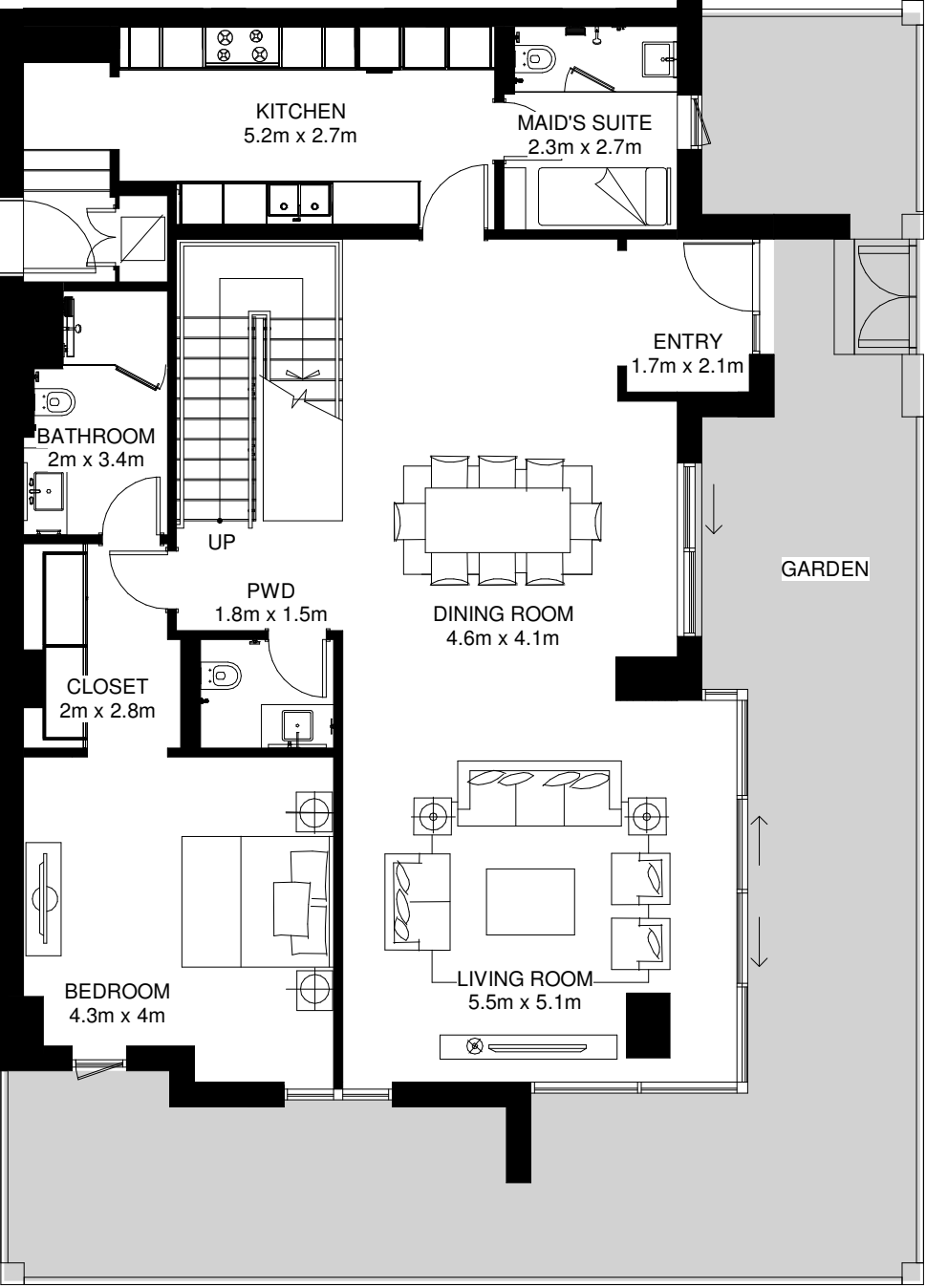

Ground Floor

3 BED TOWNHOUSE  
3BR-G

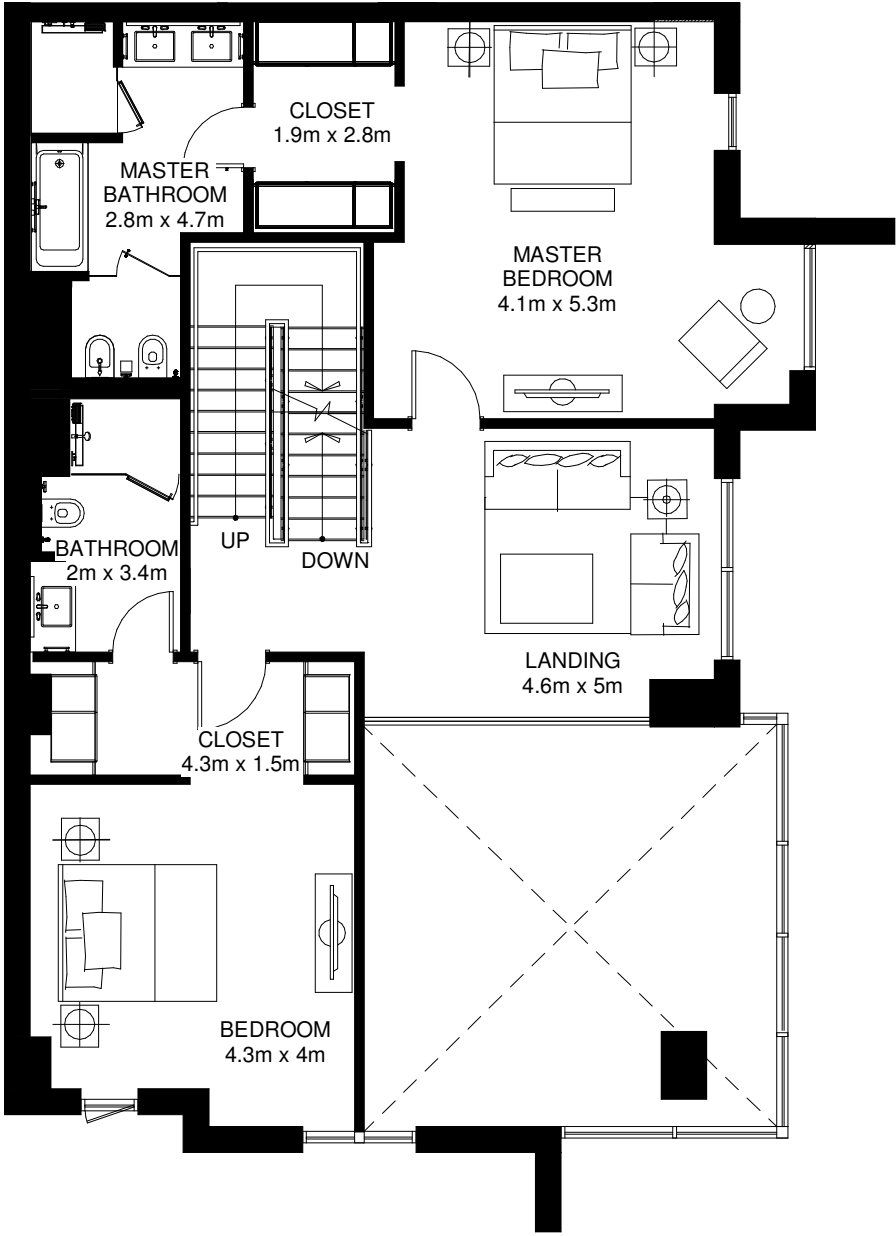

Mezzanine Floor

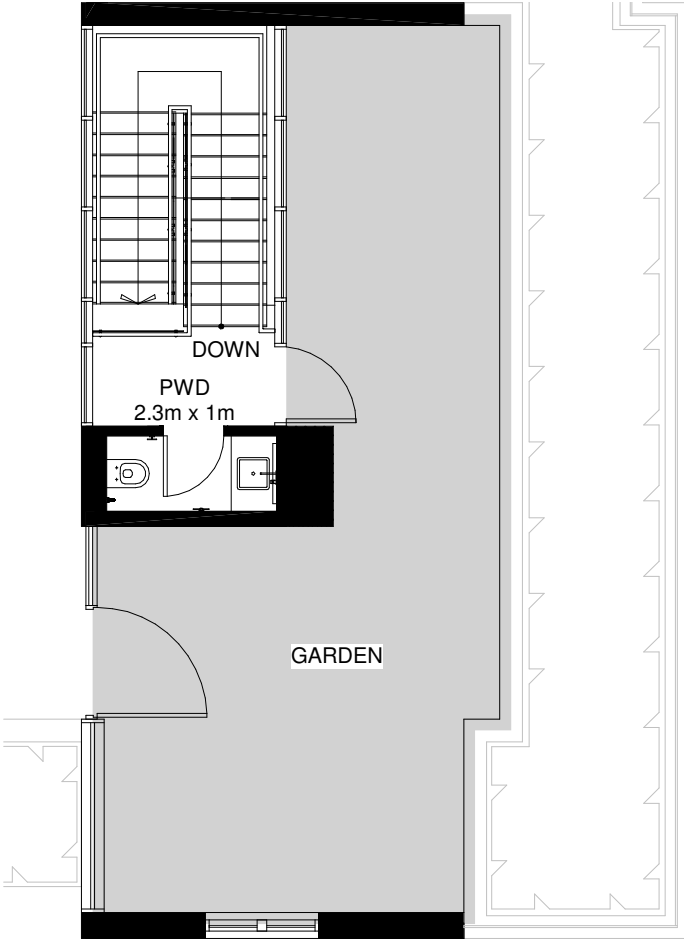

1st Floor

Internal Area = 281m<sup>2</sup>  
Average Garden Area = 124m<sup>2</sup>  
Total Area = 405m<sup>2</sup> \*

\*Apartment sizes are indicative only and are based on Aldar's measurement guidelines



DISCLAIMER: Note that this floor plan was produced prior to the completion of construction and is indicative only and not to scale. Changes may be made during development with areas, fittings, finishes and specification subject to change without notice in accordance with the Sale and Purchase Agreement. The furniture depicted is not included with any sale and should not be taken to indicate the final positions of power points, TV connections, etc. Prospective purchasers must rely on their own enquiries from time to time. Bulkheads necessary for services and structure are not depicted.

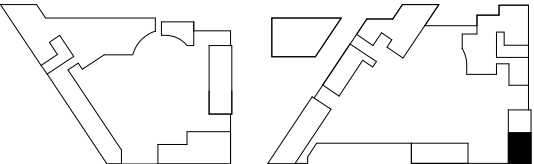

TURQUOISE

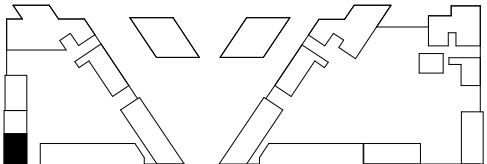

LILAC

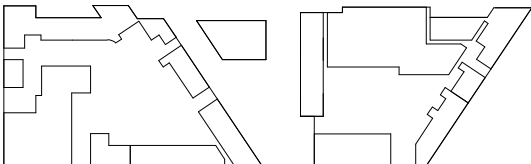

AZURE



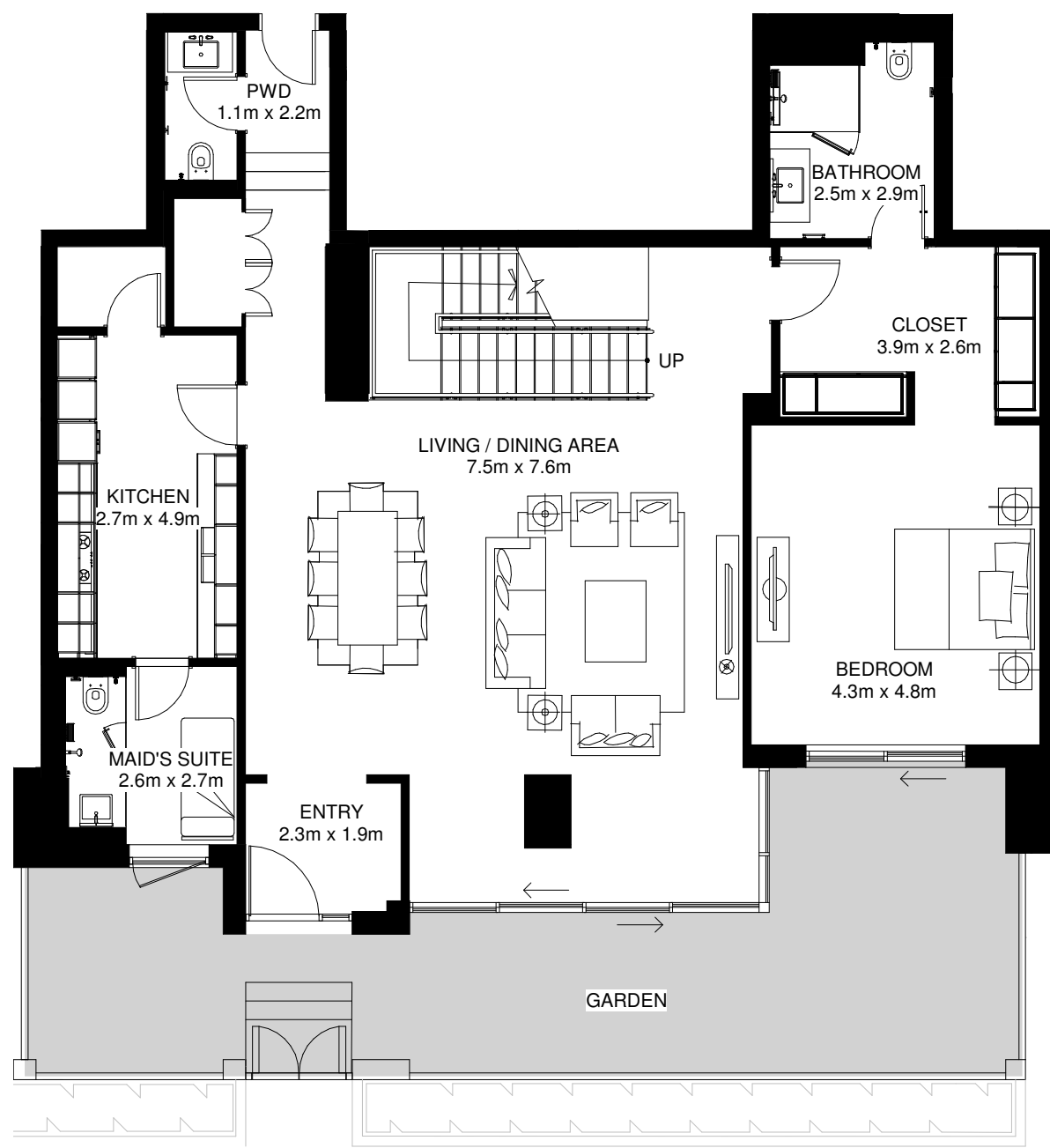
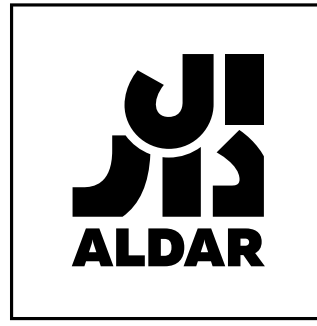

Ground Floor



Mezzanine Floor

Internal Area = 283m<sup>2</sup>  
Garden Area = 46m<sup>2</sup>  
Total Area = 329m<sup>2</sup> \*

\*Apartment sizes are indicative only and are based on Aldar's measurement guidelines



DISCLAIMER: Note that this floor plan was produced prior to the completion of construction and is indicative only and not to scale. Changes may be made during development with areas, fittings, finishes and specification subject to change without notice in accordance with the Sale and Purchase Agreement. The furniture depicted is not included with any sale and should not be taken to indicate the final positions of power points, TV connections, etc. Prospective purchasers must rely on their own enquiries from time to time. Bulkheads necessary for services and structure are not depicted.

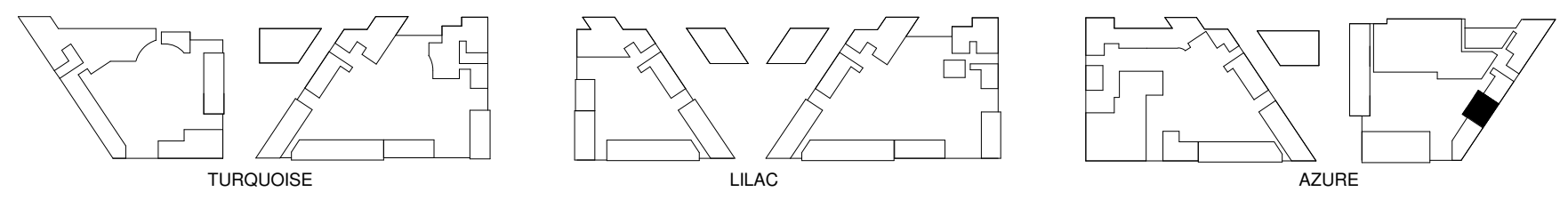

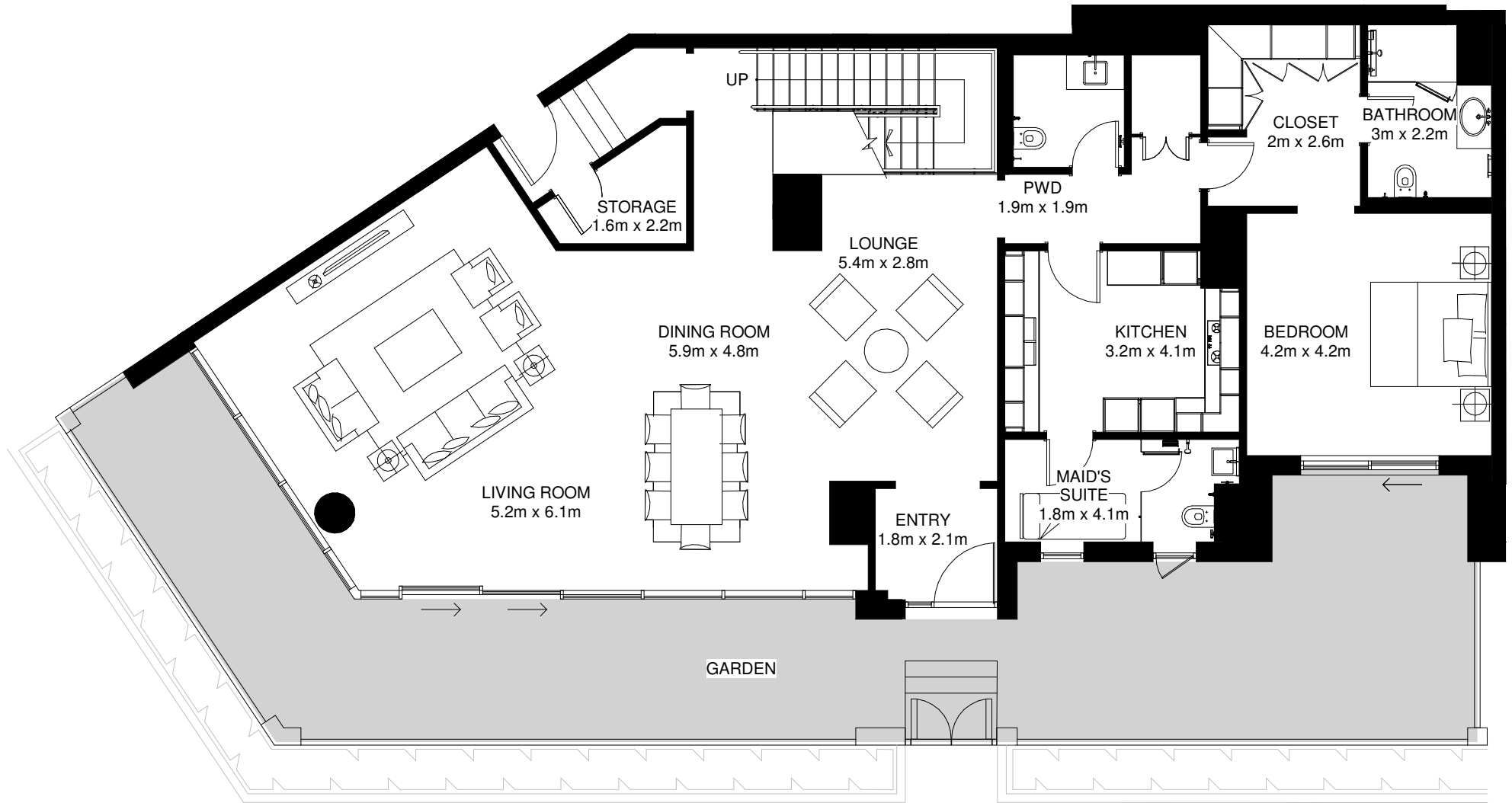

Ground Floor

Ground Floor + Mezzanine Floor Area:

Internal Area = 313m<sup>2</sup>  
Garden Area = 75m<sup>2</sup>  
Total Area = 388m<sup>2</sup> \*

\*Apartment sizes are indicative only and are based on Aldar's measurement guidelines



DISCLAIMER: Note that this floor plan was produced prior to the completion of construction and is indicative only and not to scale. Changes may be made during development with areas, fittings, finishes and specification subject to change without notice in accordance with the Sale and Purchase Agreement. The furniture depicted is not included with any sale and should not be taken to indicate the final positions of power points, TV connections, etc. Prospective purchasers must rely on their own enquiries from time to time. Bulkheads necessary for services and structure are not depicted.

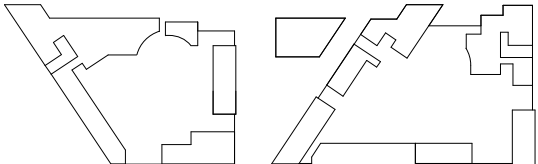

TURQUOISE

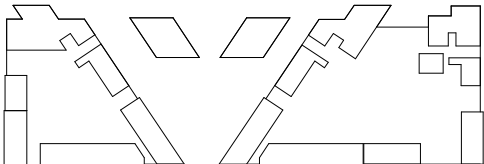

LILAC

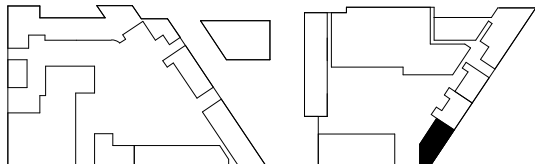

AZURE

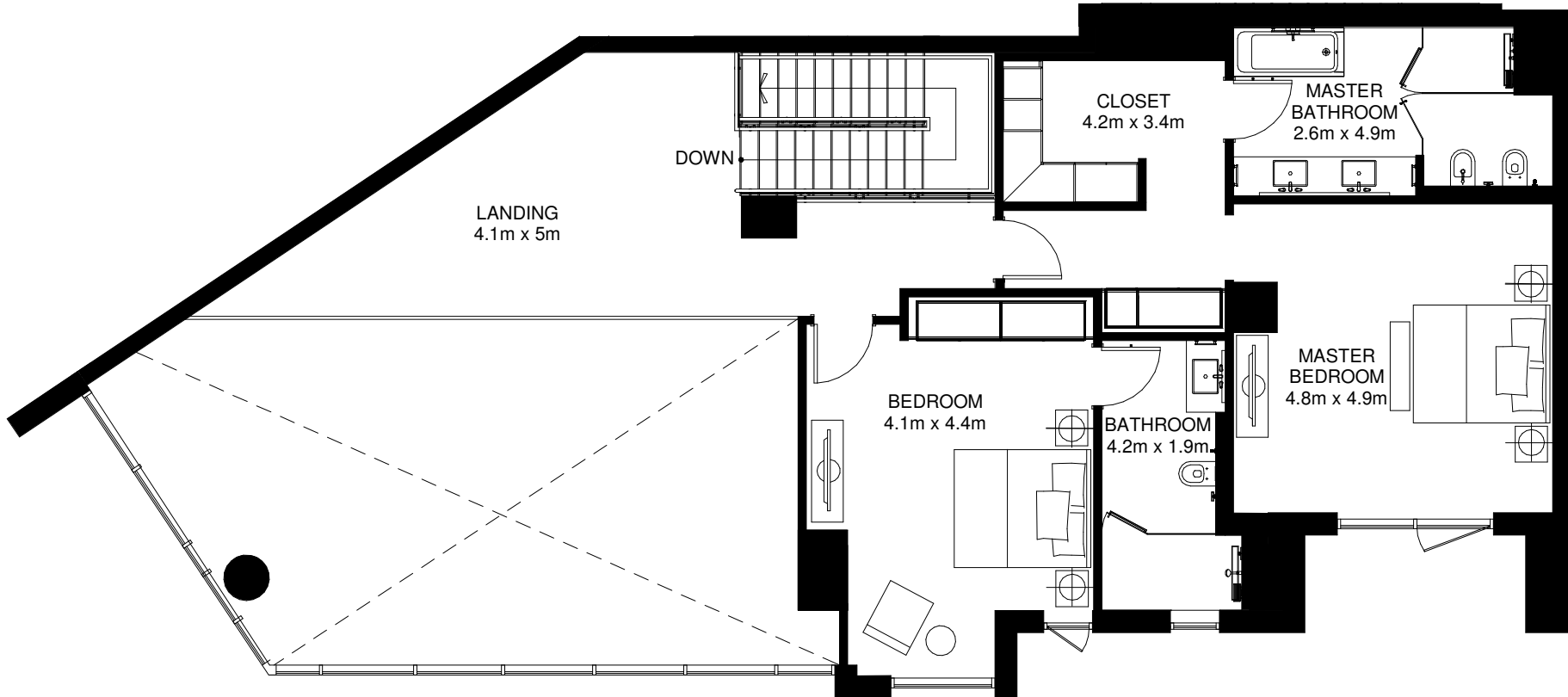

Mezzanine Floor

Ground Floor + Mezzanine Floor Area:

Internal Area = 313m<sup>2</sup>  
Garden Area = 75m<sup>2</sup>  
Total Area = 388m<sup>2</sup> \*

\*Apartment sizes are indicative only and are based on Aldar's measurement guidelines



DISCLAIMER: Note that this floor plan was produced prior to the completion of construction and is indicative only and not to scale. Changes may be made during development with areas, fittings, finishes and specification subject to change without notice in accordance with the Sale and Purchase Agreement. The furniture depicted is not included with any sale and should not be taken to indicate the final positions of power points, TV connections, etc. Prospective purchasers must rely on their own enquiries from time to time. Bulkheads necessary for services and structure are not depicted.

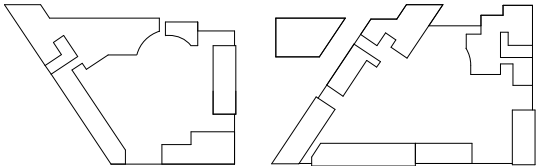

TURQUOISE

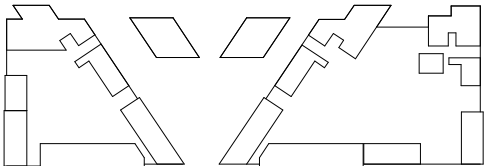

LILAC

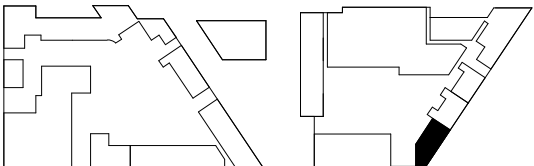

AZURE

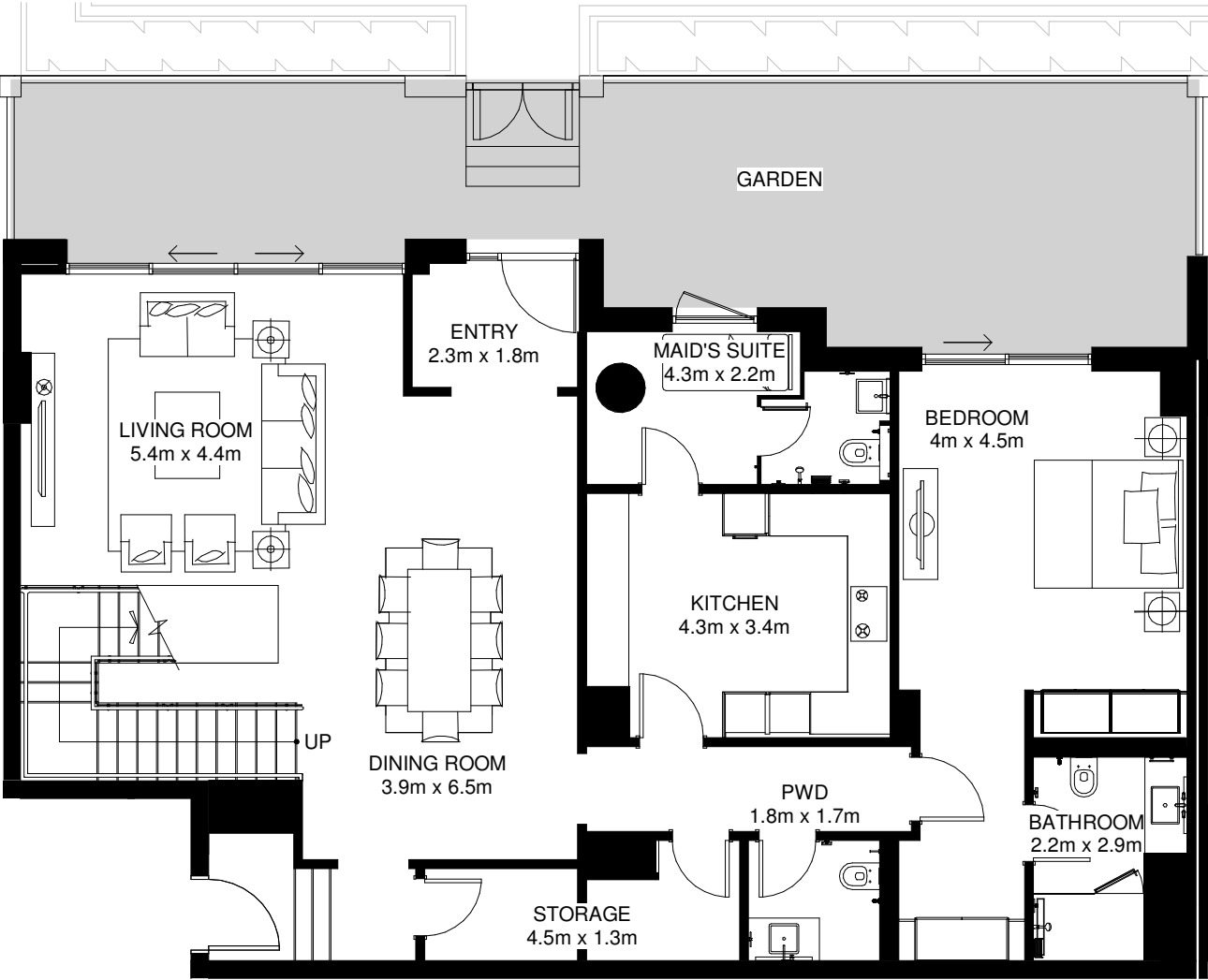

Ground Floor

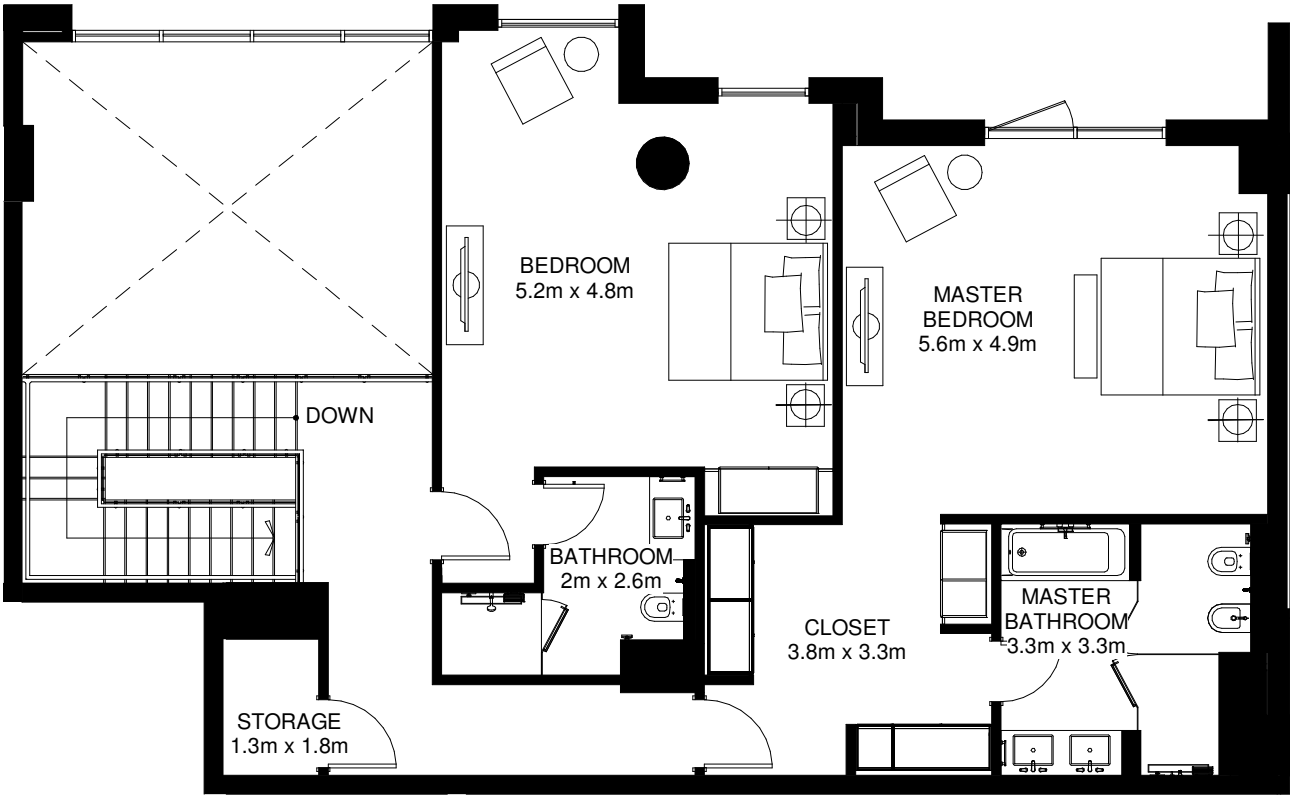

Mezzanine Floor

Internal Area = 273m<sup>2</sup>  
Garden Area = 51m<sup>2</sup>  
Total Area = 324m<sup>2</sup> \*

\*Apartment sizes are indicative only and are based on Aldar's measurement guidelines



DISCLAIMER: Note that this floor plan was produced prior to the completion of construction and is indicative only and not to scale. Changes may be made during development with areas, fittings, finishes and specification subject to change without notice in accordance with the Sale and Purchase Agreement. The furniture depicted is not included with any sale and should not be taken to indicate the final positions of power points, TV connections, etc. Prospective purchasers must rely on their own enquiries from time to time. Bulkheads necessary for services and structure are not depicted.

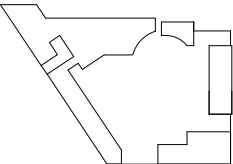

TURQUOISE

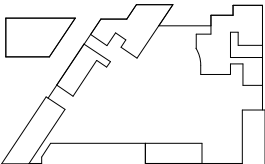

LILAC

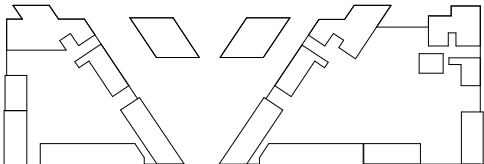

AZURE

3 BED TOWNHOUSE  
3BR-U4

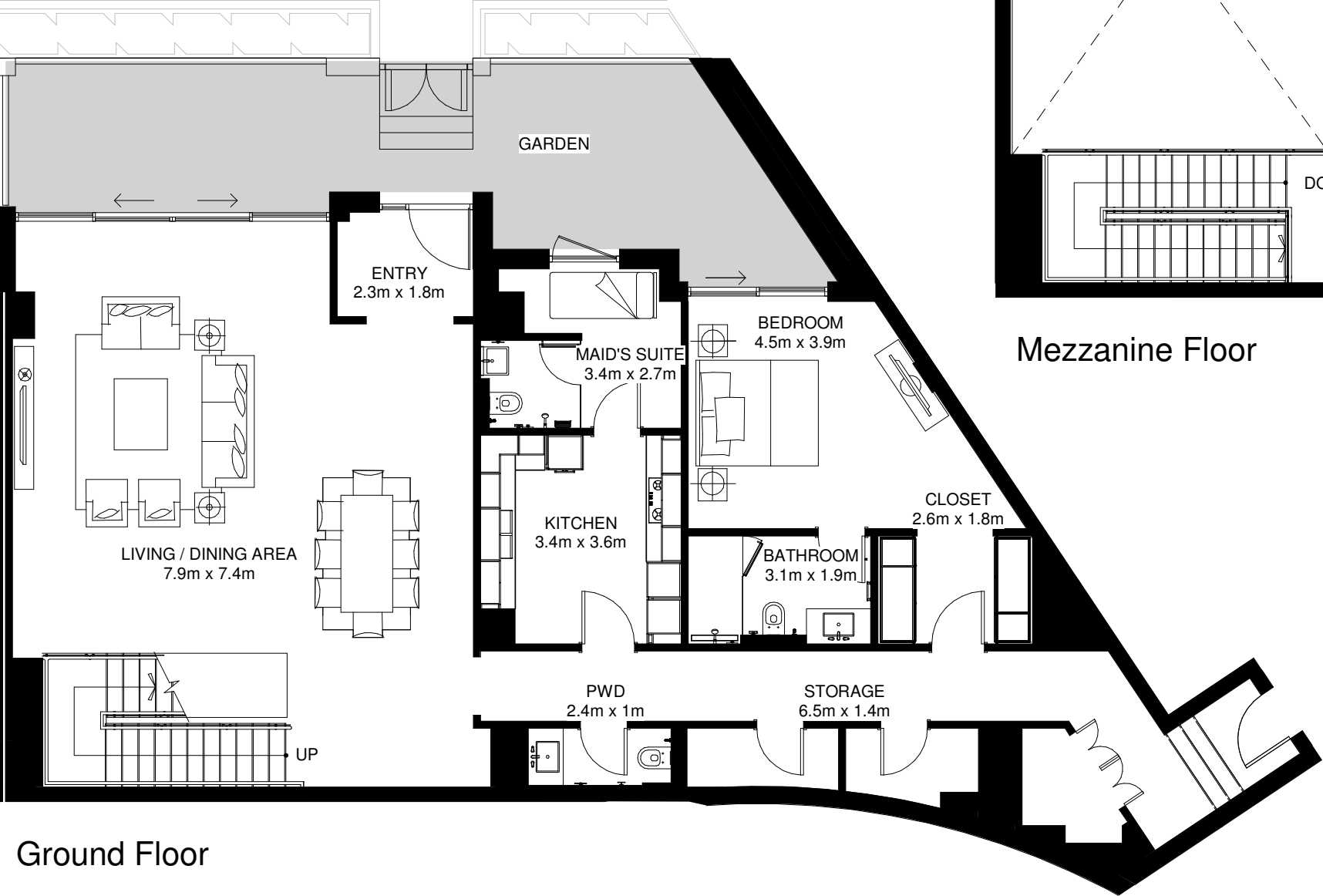

Ground Floor

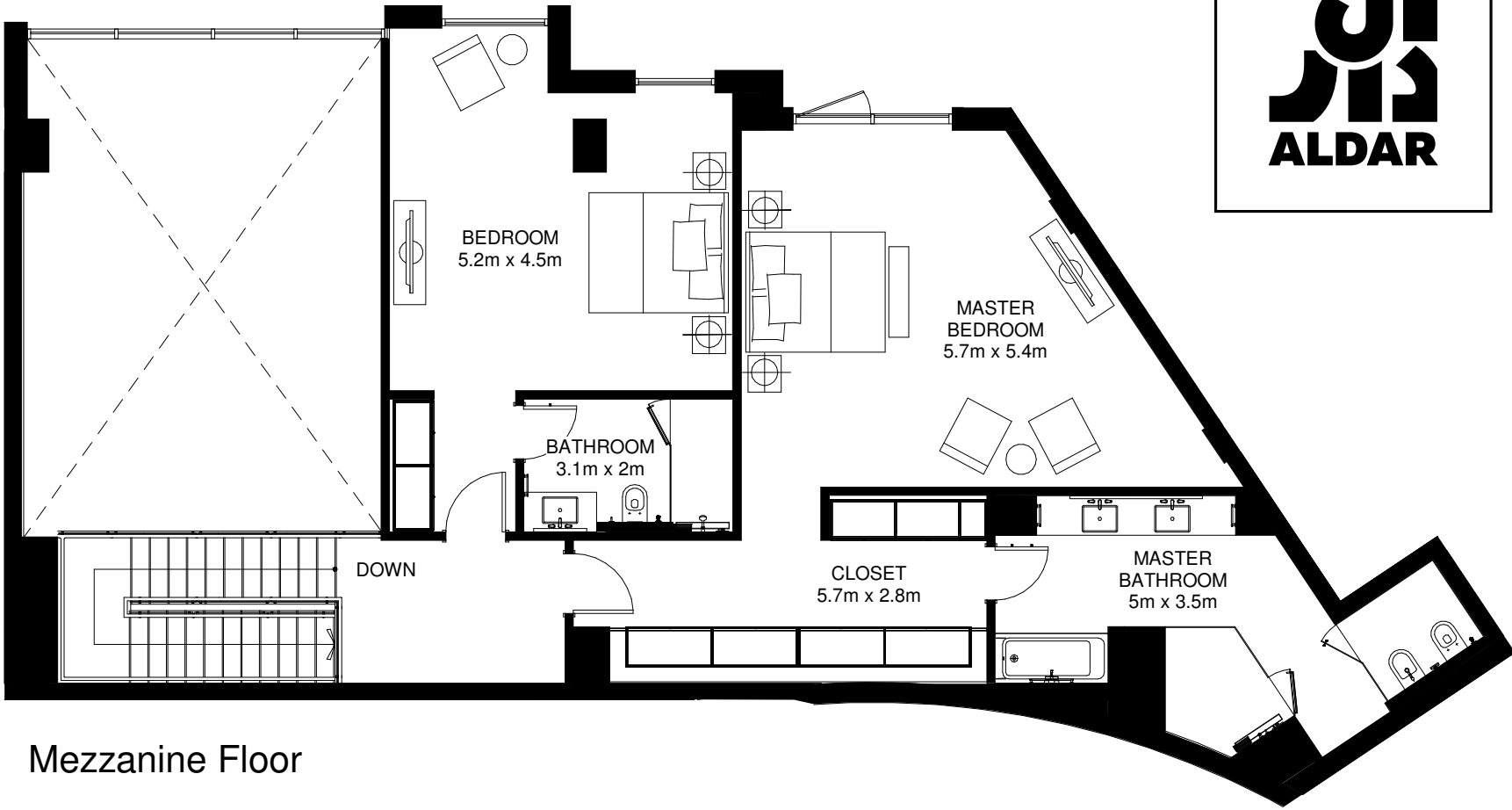

Mezzanine Floor

Internal Area = 306m<sup>2</sup>  
Garden Area = 37m<sup>2</sup>  
Total Area = 343m<sup>2</sup> \*

\*Apartment sizes are indicative only and are based on Aldar's measurement guidelines



DISCLAIMER: Note that this floor plan was produced prior to the completion of construction and is indicative only and not to scale. Changes may be made during development with areas, fittings, finishes and specification subject to change without notice in accordance with the Sale and Purchase Agreement. The furniture depicted is not included with any sale and should not be taken to indicate the final positions of power points, TV connections, etc. Prospective purchasers must rely on their own enquiries from time to time. Bulkheads necessary for services and structure are not depicted.

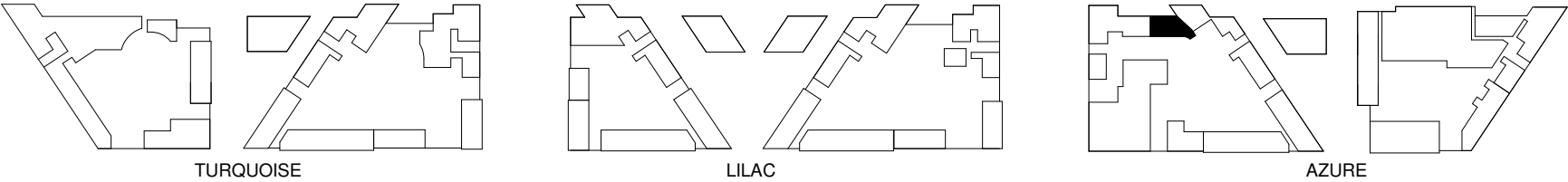

3 BED TOWNHOUSE  
3BR-U5 (GROUND FLOOR)

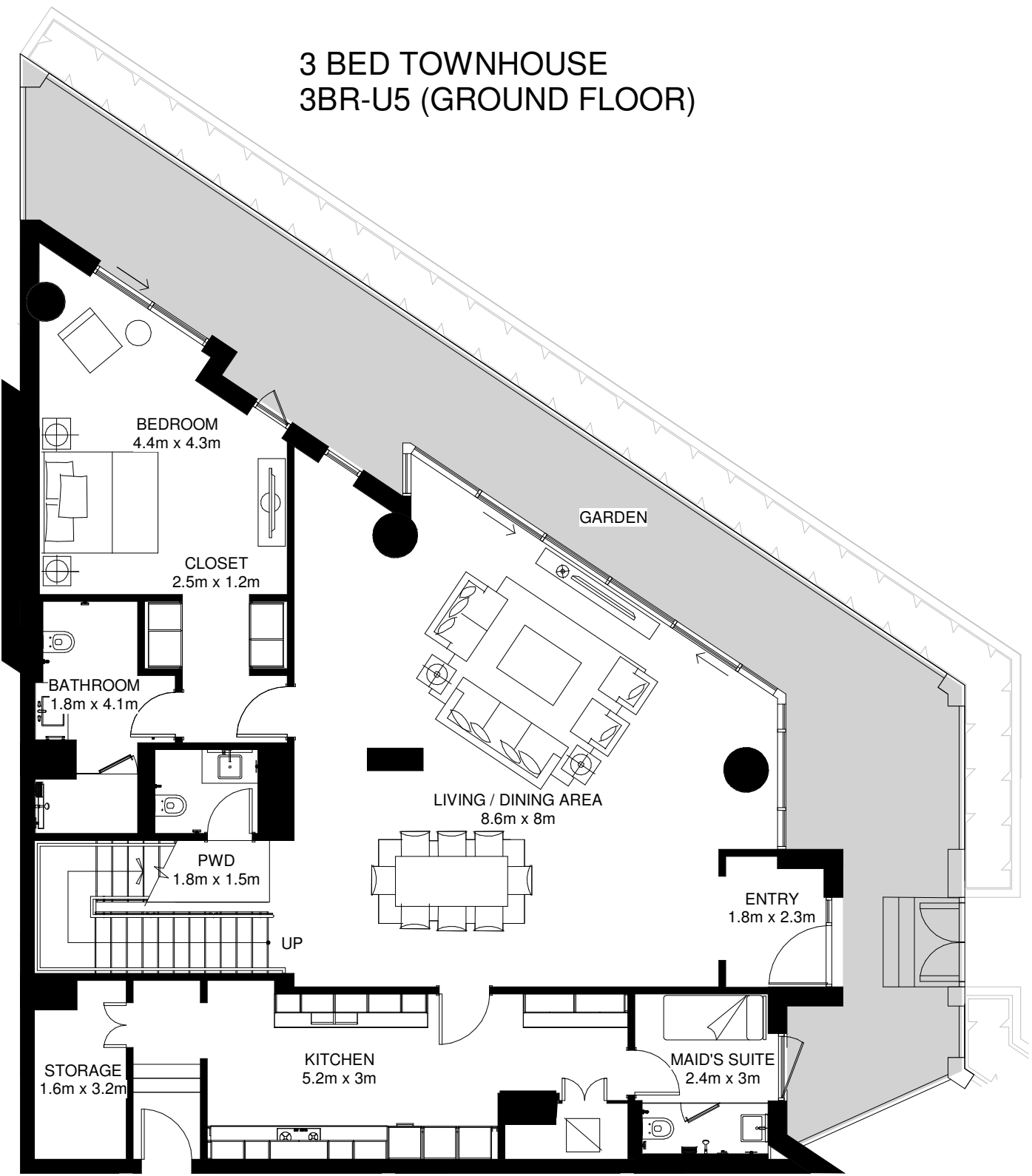

Ground Floor + Mezzanine Floor Area:

Internal Area = 314m<sup>2</sup>  
Garden Area = 60m<sup>2</sup>  
Total Area = 374m<sup>2</sup> \*

\*Apartment sizes are indicative only and are based on Aldar's measurement guidelines



DISCLAIMER: Note that this floor plan was produced prior to the completion of construction and is indicative only and not to scale. Changes may be made during development with areas, fittings, finishes and specification subject to change without notice in accordance with the Sale and Purchase Agreement. The furniture depicted is not included with any sale and should not be taken to indicate the final positions of power points, TV connections, etc. Prospective purchasers must rely on their own enquiries from time to time. Bulkheads necessary for services and structure are not depicted.

Ground Floor

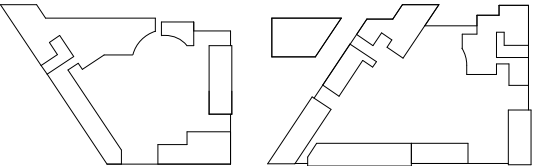

TURQUOISE

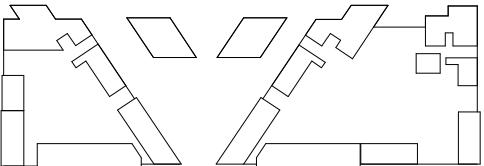

LILAC

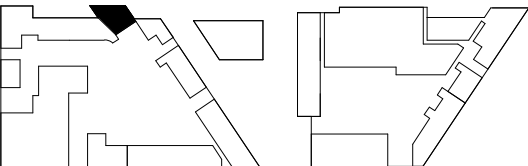

AZURE

3 BED TOWNHOUSE  
3BR-U5 (MEZZANINE FLOOR)

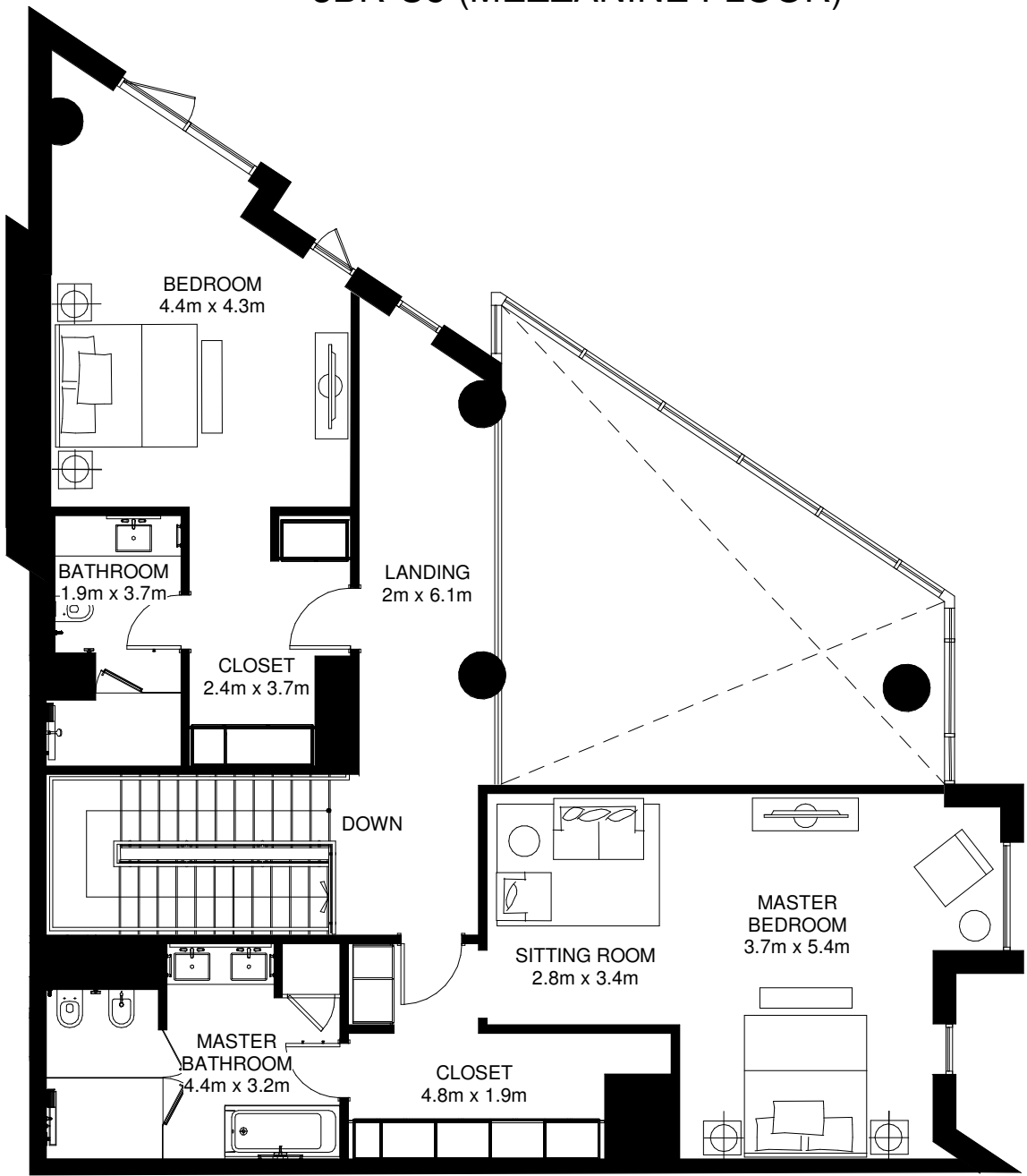

Ground Floor + Mezzanine Floor Area:

Internal Area = 314m<sup>2</sup>  
Garden Area = 60m<sup>2</sup>  
Total Area = 374m<sup>2</sup> \*

\*Apartment sizes are indicative only and are based on Aldar's measurement guidelines



DISCLAIMER: Note that this floor plan was produced prior to the completion of construction and is indicative only and not to scale. Changes may be made during development with areas, fittings, finishes and specification subject to change without notice in accordance with the Sale and Purchase Agreement. The furniture depicted is not included with any sale and should not be taken to indicate the final positions of power points, TV connections, etc. Prospective purchasers must rely on their own enquiries from time to time. Bulkheads necessary for services and structure are not depicted.

Mezzanine Floor

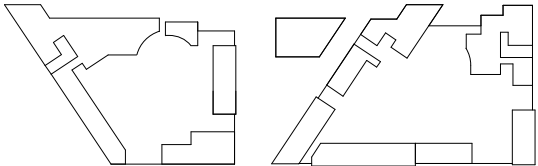

TURQUOISE

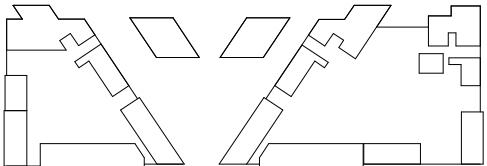

LILAC

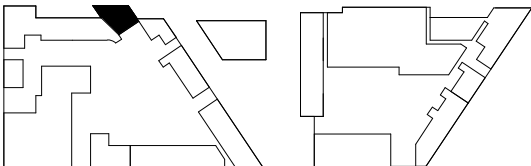

AZURE

3 BED TOWNHOUSE  
3BR-U6 (GROUND FLOOR)

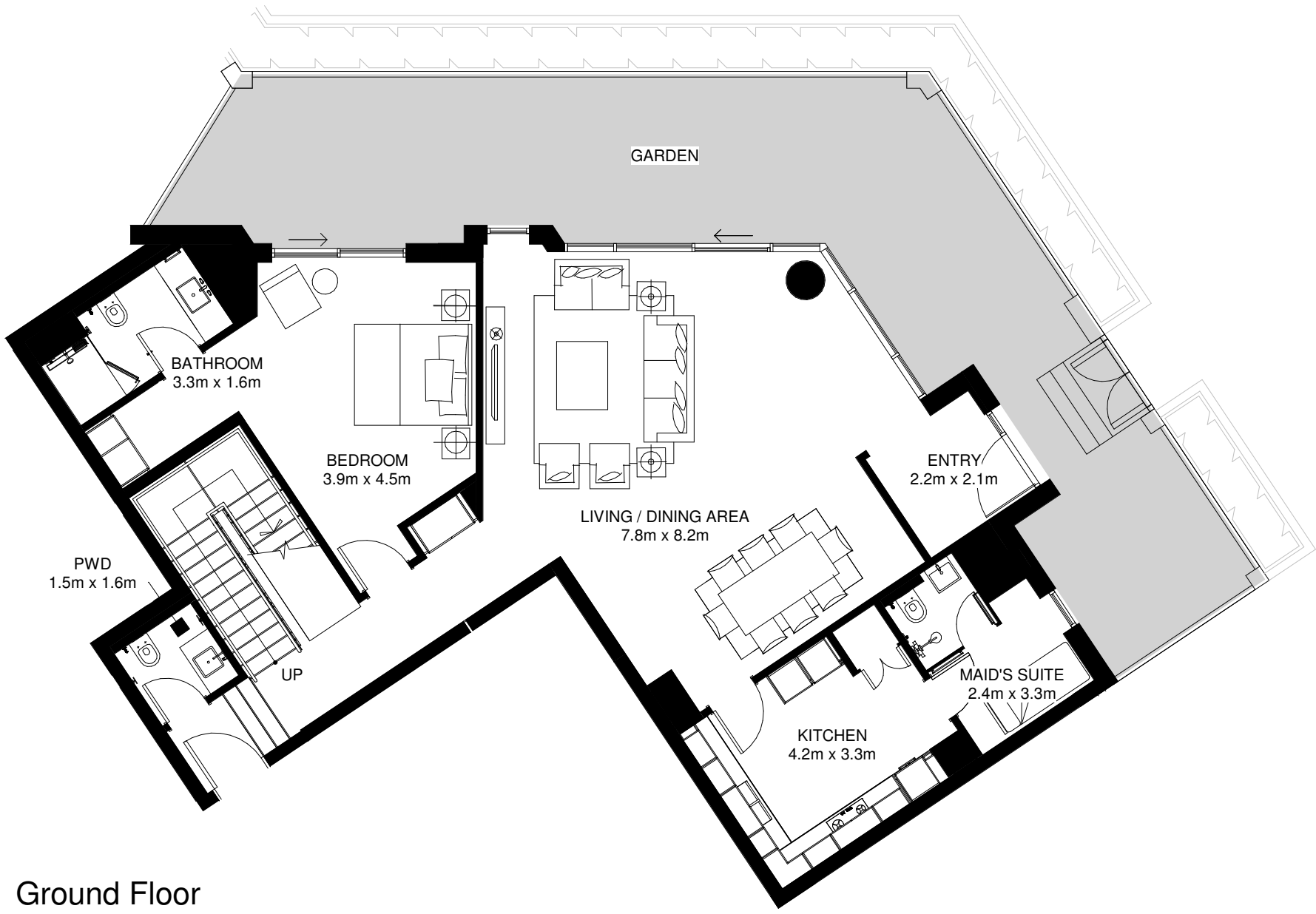

Ground Floor

Ground Floor + Mezzanine Floor Area:

Internal Area = 249m<sup>2</sup>  
Garden Area = 66m<sup>2</sup>  
Total Area = 315m<sup>2</sup> \*

\*Apartment sizes are indicative only and are based on Aldar's measurement guidelines



DISCLAIMER: Note that this floor plan was produced prior to the completion of construction and is indicative only and not to scale. Changes may be made during development with areas, fittings, finishes and specification subject to change without notice in accordance with the Sale and Purchase Agreement. The furniture depicted is not included with any sale and should not be taken to indicate the final positions of power points, TV connections, etc. Prospective purchasers must rely on their own enquiries from time to time. Bulkheads necessary for services and structure are not depicted.

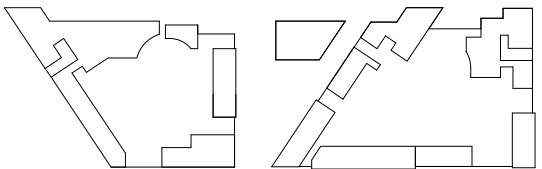

TURQUOISE

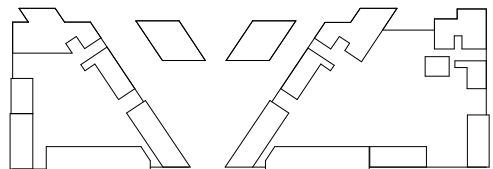

LILAC

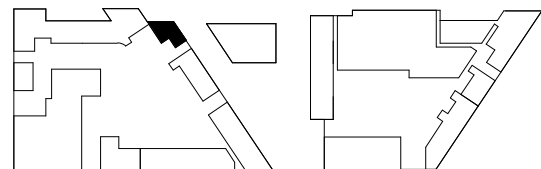

AZURE



3 BED TOWNHOUSE  
3BR-U6 (MEZZANINE FLOOR)

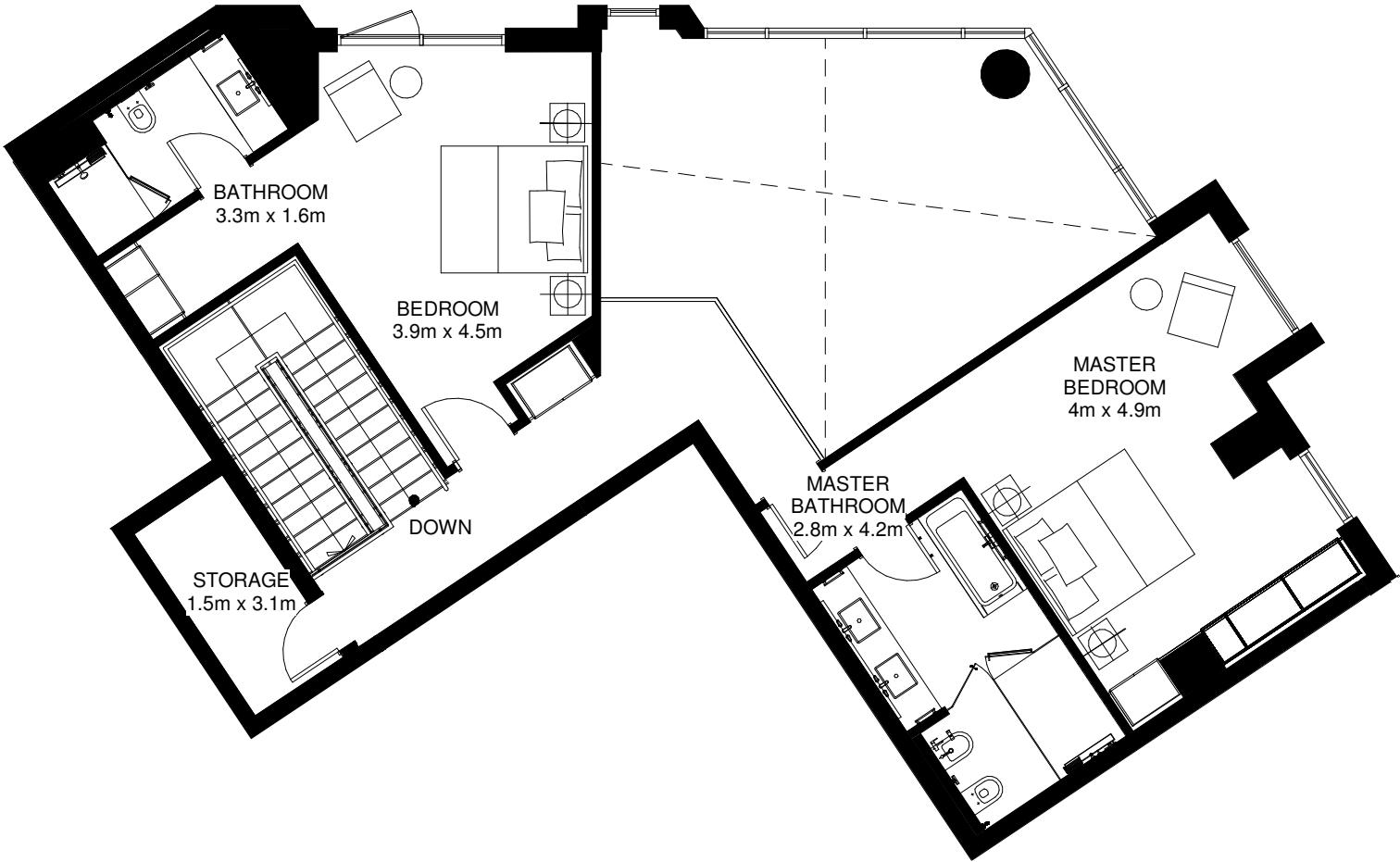

Mezzanine Floor

Ground Floor + Mezzanine Floor Area:

Internal Area = 249m<sup>2</sup>  
Garden Area = 66m<sup>2</sup>  
Total Area = 315m<sup>2</sup> \*

\*Apartment sizes are indicative only and are based on Aldar's measurement guidelines



DISCLAIMER: Note that this floor plan was produced prior to the completion of construction and is indicative only and not to scale. Changes may be made during development with areas, fittings, finishes and specification subject to change without notice in accordance with the Sale and Purchase Agreement. The furniture depicted is not included with any sale and should not be taken to indicate the final positions of power points, TV connections, etc. Prospective purchasers must rely on their own enquiries from time to time. Bulkheads necessary for services and structure are not depicted.

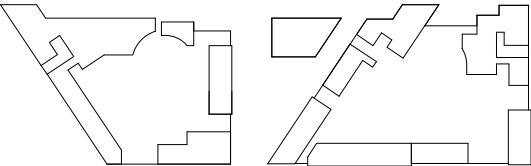

TURQUOISE

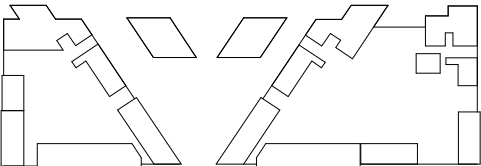

LILAC

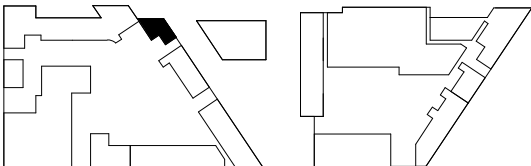

AZURE

3 BED TOWNHOUSE  
3BR-U8

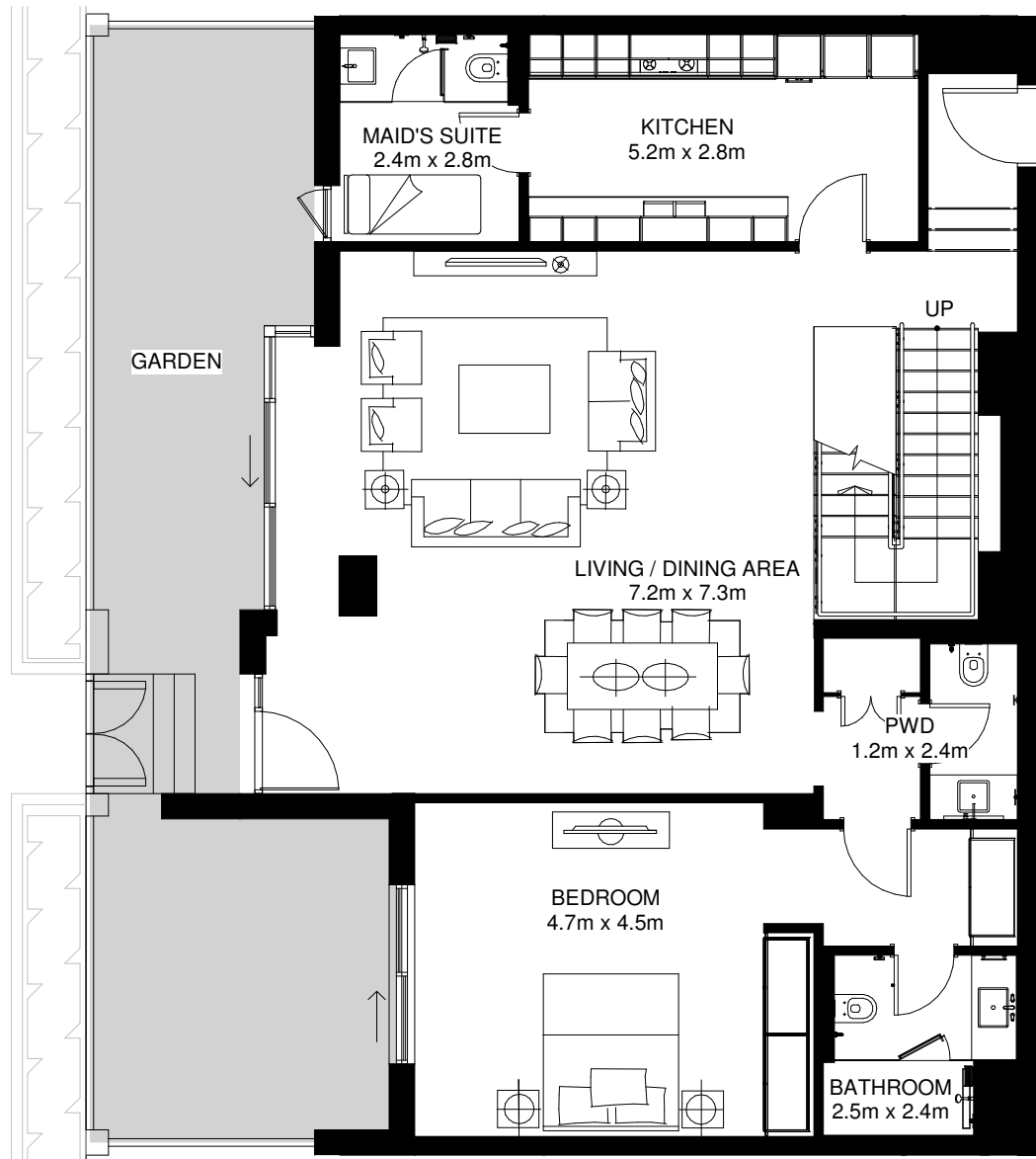

Ground Floor

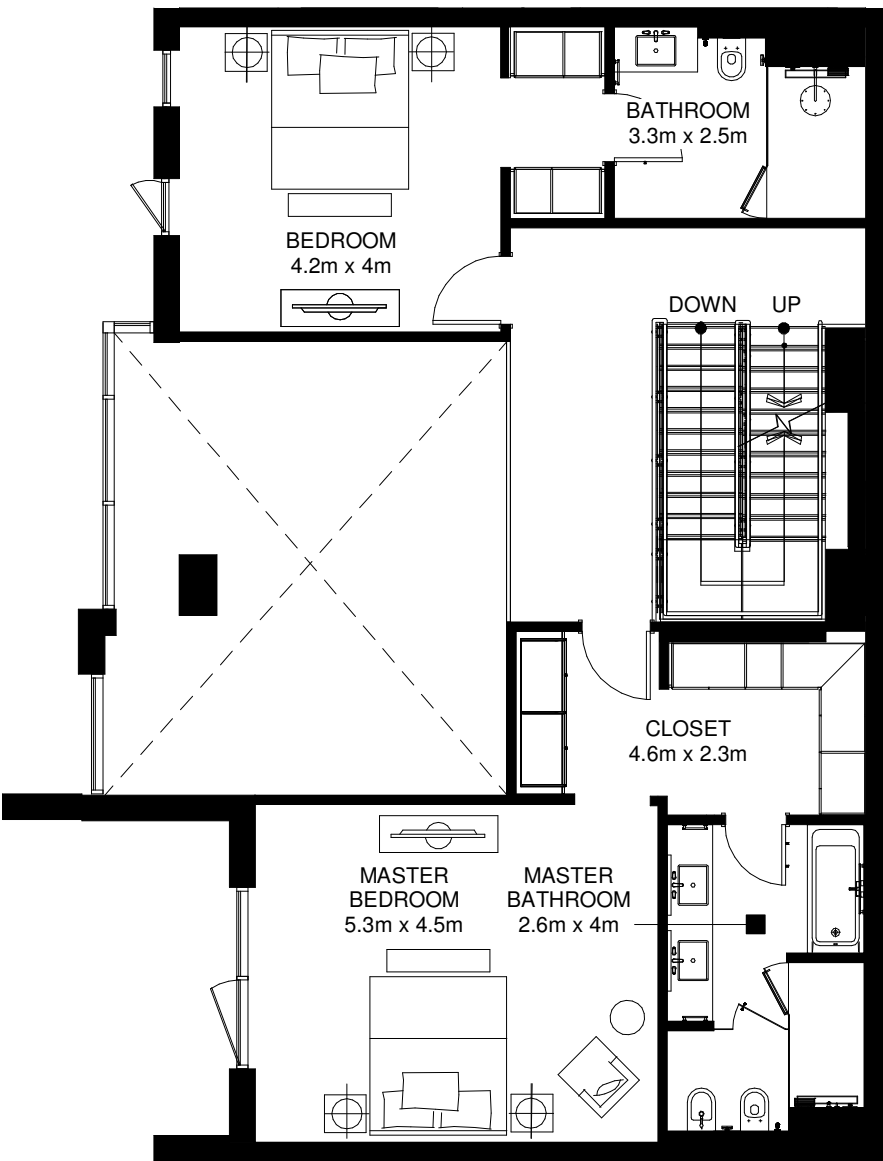

Mezzanine Floor

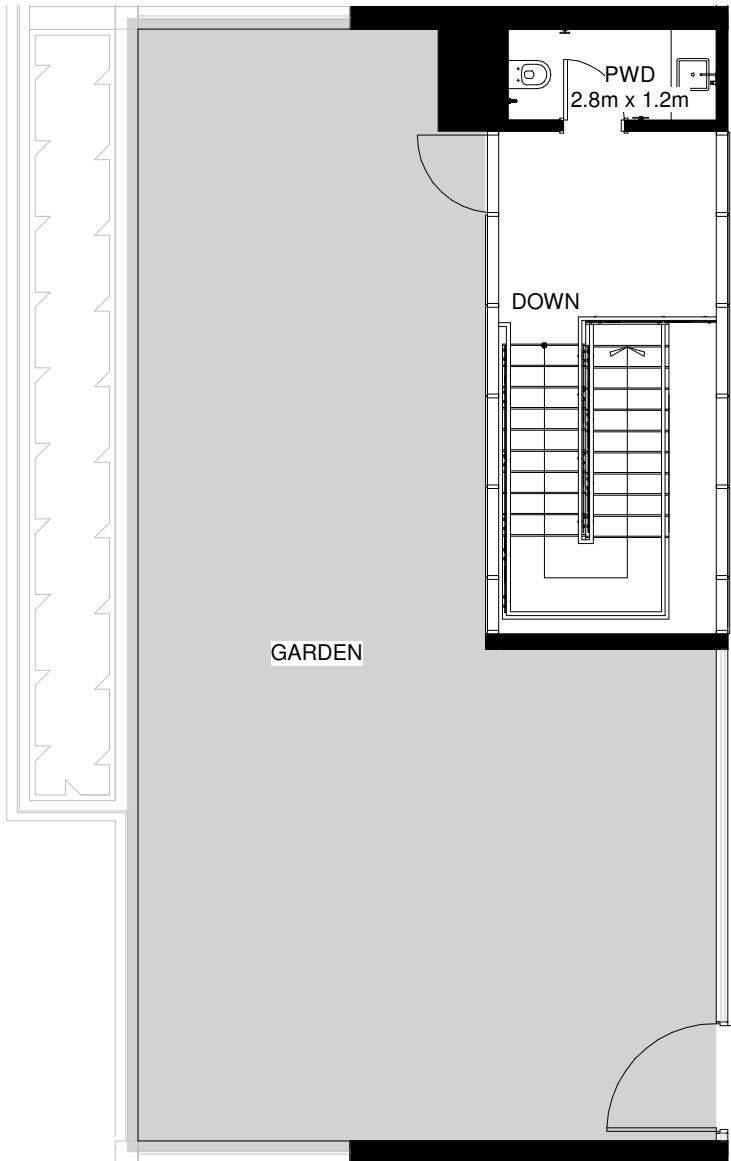

First Floor

Internal Area = 272m<sup>2</sup>  
Garden Area = 135m<sup>2</sup>  
Total Area = 407m<sup>2</sup> \*

\*Apartment sizes are indicative only and are based on Aldar's measurement guidelines



DISCLAIMER: Note that this floor plan was produced prior to the completion of construction and is indicative only and not to scale. Changes may be made during development with areas, fittings, finishes and specification subject to change without notice in accordance with the Sale and Purchase Agreement. The furniture depicted is not included with any sale and should not be taken to indicate the final positions of power points, TV connections, etc. Prospective purchasers must rely on their own enquiries from time to time. Bulkheads necessary for services and structure are not depicted.

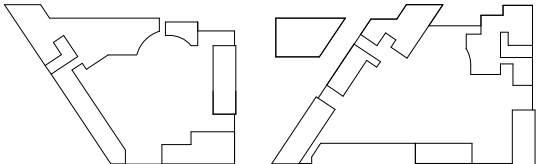

TURQUOISE

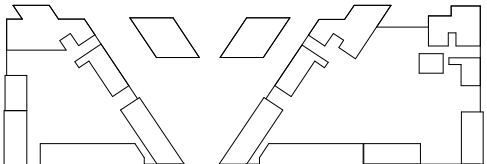

LILAC

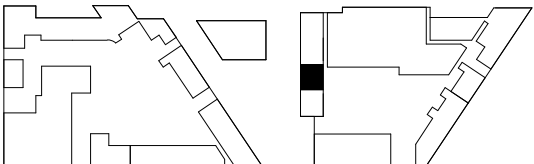

AZURE

# PENTHOUSES



TYPICAL PENTHOUSE APARTMENT  
PH XD (LOWER FLOOR)

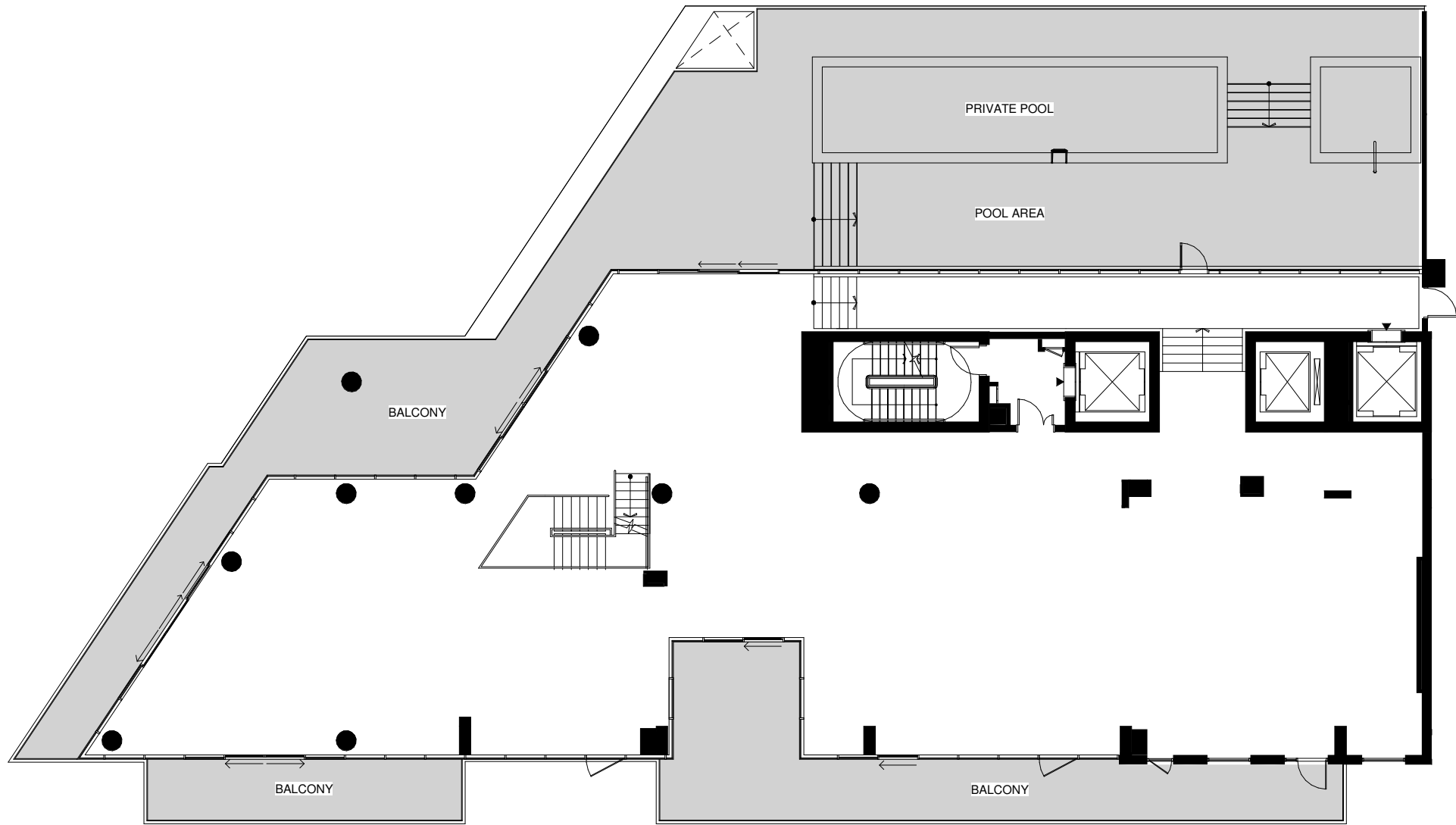

Lower Floor

Lower Floor + Upper Floor Area:

Average Internal Area = 1098m<sup>2</sup>  
Average Balcony Area = 446m<sup>2</sup>  
Average Total Area = 1544m<sup>2</sup> \*

\*Apartment sizes are indicative only and are based on Aldar's measurement guidelines



DISCLAIMER: Note that this floor plan was produced prior to the completion of construction and is indicative only and not to scale. Changes may be made during development with areas, fittings, finishes and specification subject to change without notice in accordance with the Sale and Purchase Agreement. The furniture depicted is not included with any sale and should not be taken to indicate the final positions of power points, TV connections, etc. Prospective purchasers must rely on their own enquiries from time to time. Bulkheads necessary for services and structure are not depicted.

UNIT KEY PLAN

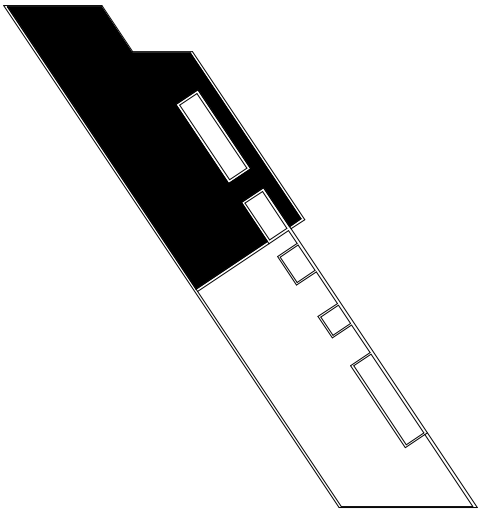

PLOT KEY PLAN

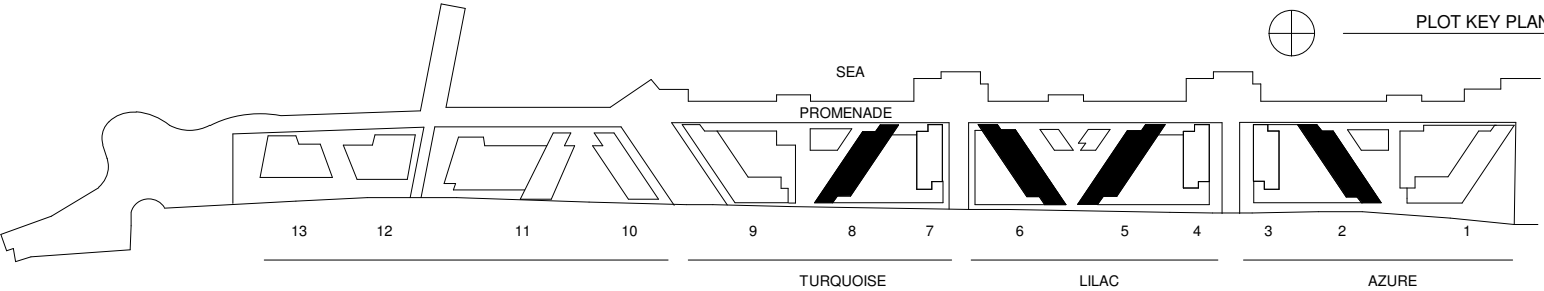

TYPICAL PENTHOUSE APARTMENT  
PH XD (UPPER FLOOR)

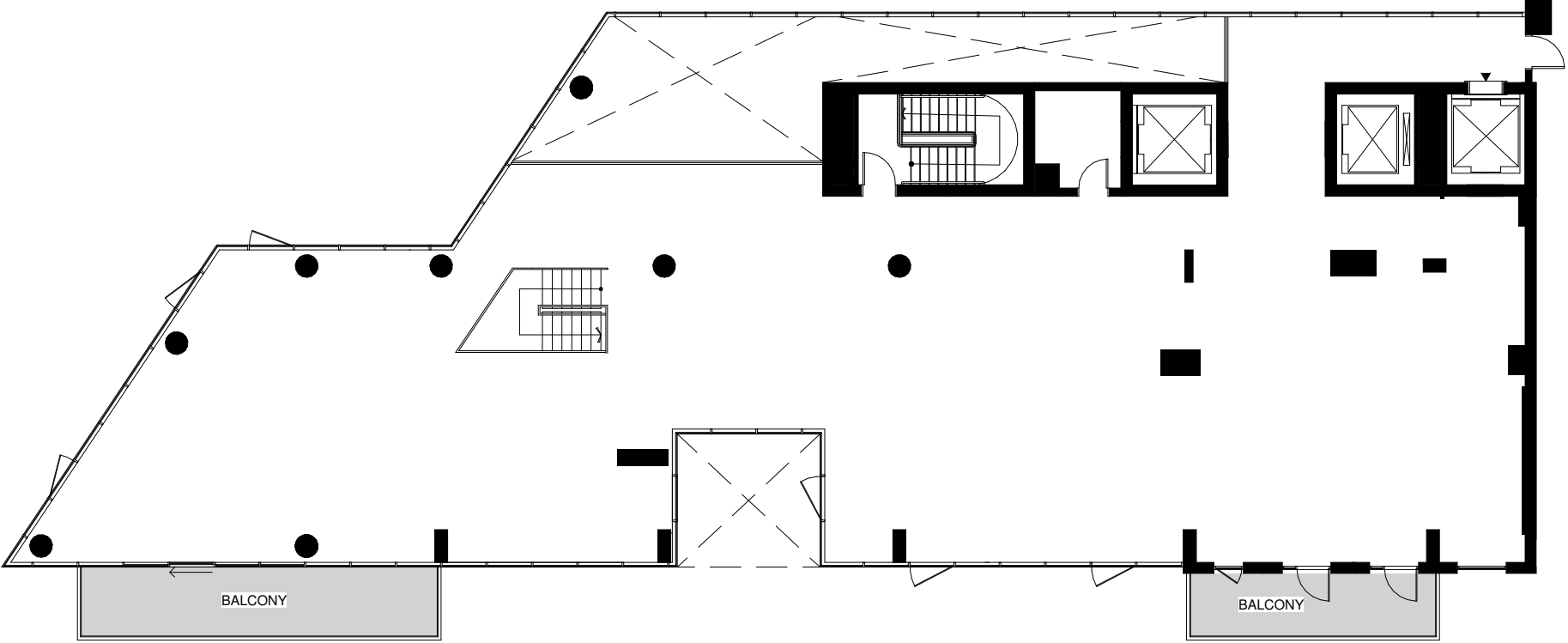

Upper Floor

UNIT KEY PLAN

Lower Floor + Upper Floor Area:

Average Internal Area = 1098m<sup>2</sup>  
Average Balcony Area = 446m<sup>2</sup>  
Average Total Area = 1544m<sup>2</sup> \*

\*Apartment sizes are indicative only and are based on Aldar's measurement guidelines



DISCLAIMER: Note that this floor plan was produced prior to the completion of construction and is indicative only and not to scale. Changes may be made during development with areas, fittings, finishes and specification subject to change without notice in accordance with the Sale and Purchase Agreement. The furniture depicted is not included with any sale and should not be taken to indicate the final positions of power points, TV connections, etc. Prospective purchasers must rely on their own enquiries from time to time. Bulkheads necessary for services and structure are not depicted.

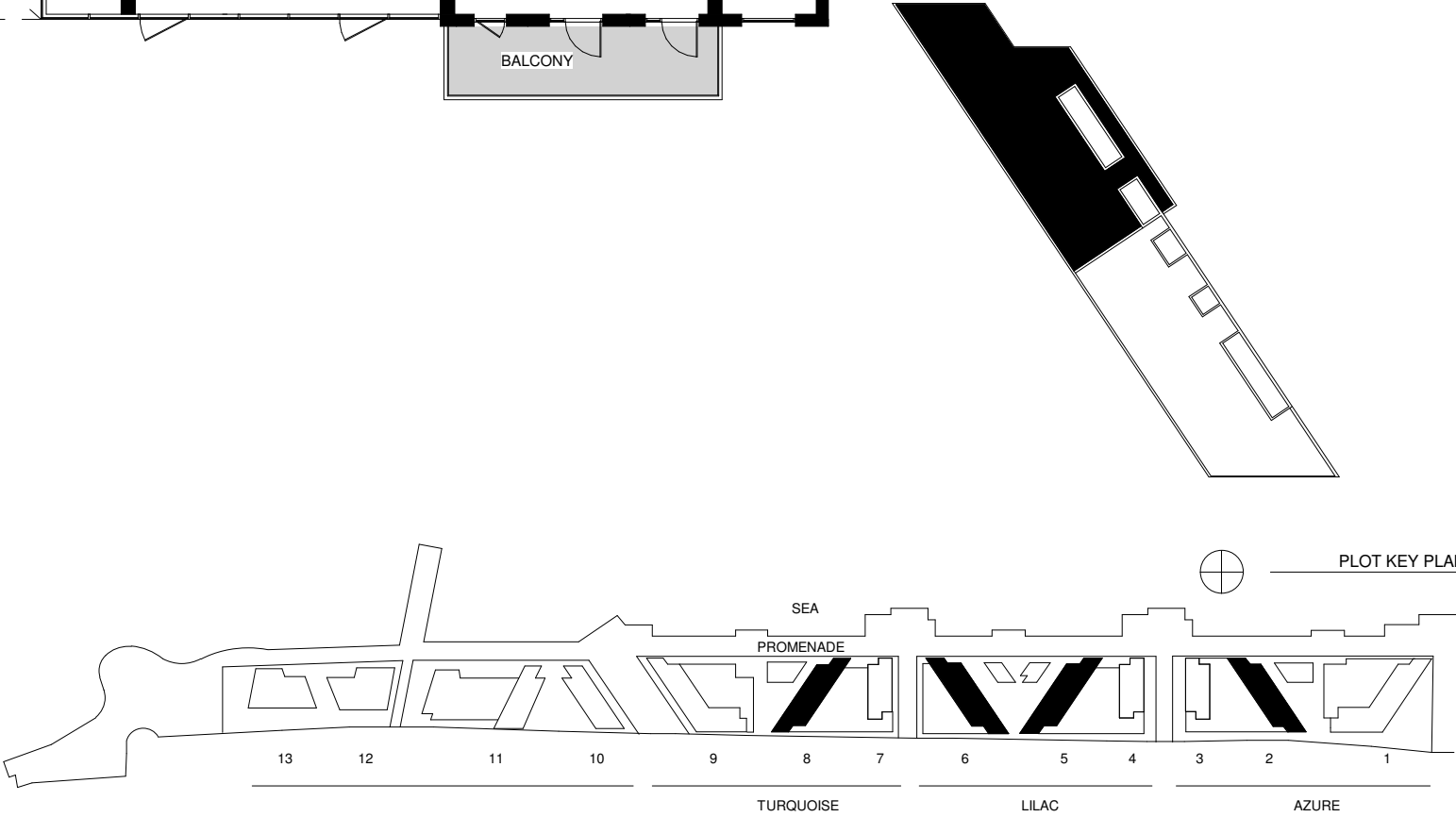

PLOT KEY PLAN

TYPICAL PENTHOUSE APARTMENT  
PH XL (LOWER FLOOR)

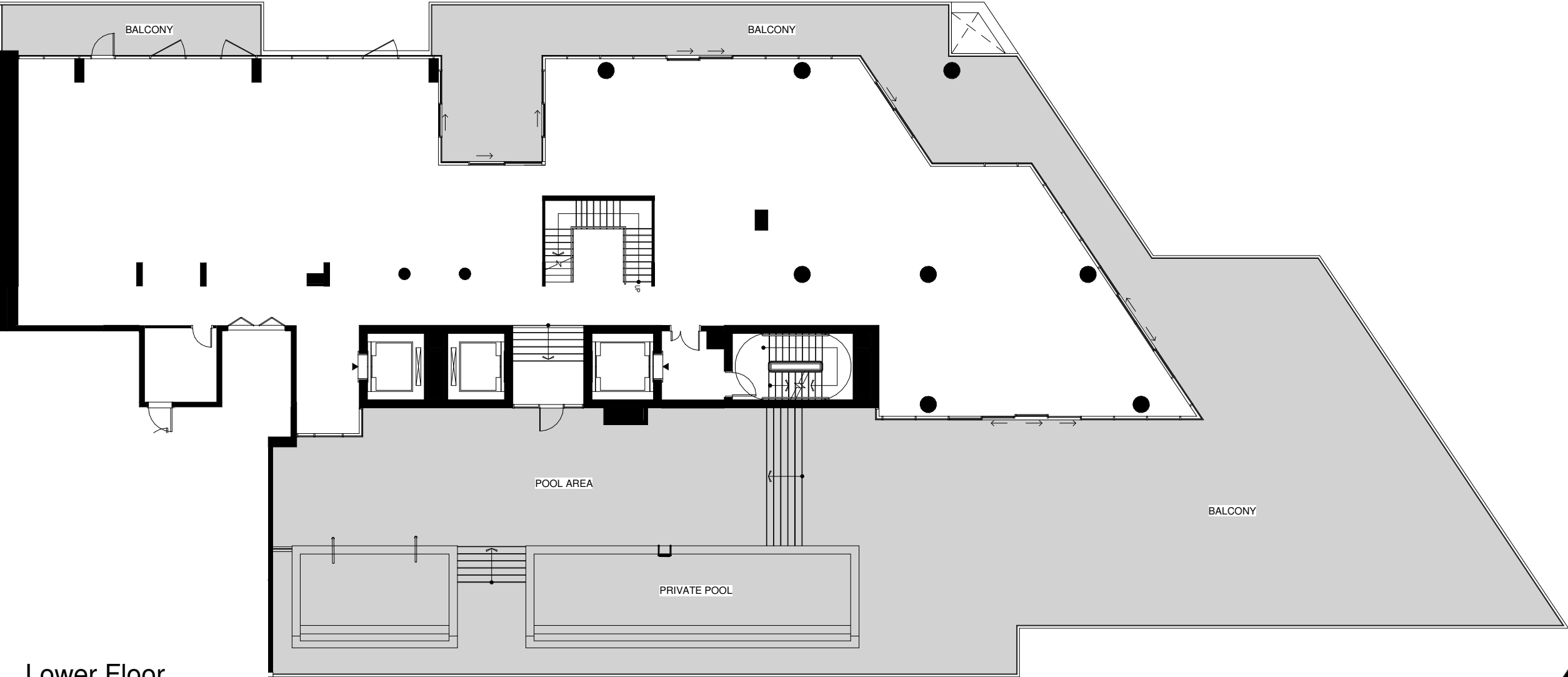

UNIT KEY PLAN

Lower Floor

Lower Floor + Upper Floor Area:

Average Internal Area = 1064m<sup>2</sup>  
Average Balcony Area = 788m<sup>2</sup>  
Average Total Area = 1852m<sup>2</sup> \*

\*Apartment sizes are indicative only and are based on Aldar's measurement guidelines



DISCLAIMER: Note that this floor plan was produced prior to the completion of construction and is indicative only and not to scale. Changes may be made during development, with areas, fittings, finishes and specification subject to change without notice in accordance with the Sale and Purchase Agreement. The furniture depicted is not included with any sale and should not be taken to indicate the final positions of power points, TV connections and the like. Prospective purchasers must rely on their own enquiries from time to time. Bulkheads necessary for services and structure are not depicted.

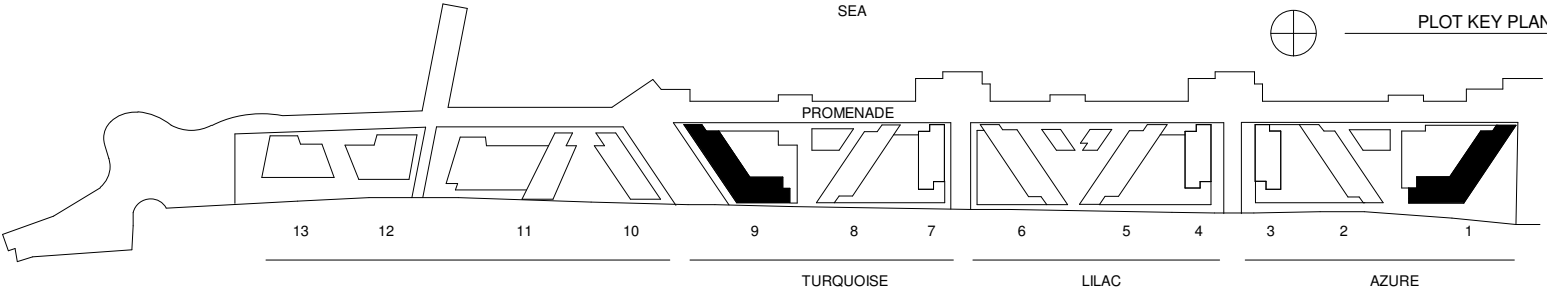

PLOT KEY PLAN

TYPICAL PENTHOUSE APARTMENT  
PH XL (UPPER FLOOR)

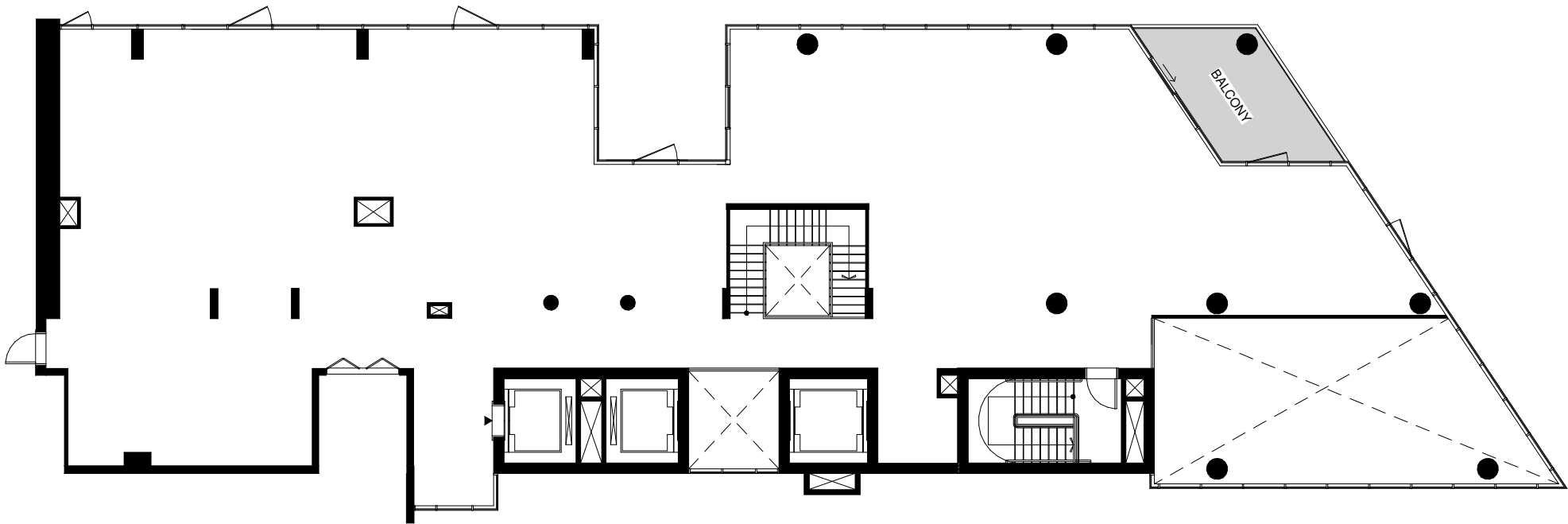

Upper Floor

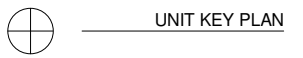

Lower Floor + Upper Floor Area:

Average Internal Area = 1064m<sup>2</sup>  
Average Balcony Area = 788m<sup>2</sup>  
Average Total Area = 1852m<sup>2</sup> \*

\*Apartment sizes are indicative only and are based on Aldar's measurement guidelines



DISCLAIMER: Note that this floor plan was produced prior to the completion of construction and is indicative only and not to scale. Changes may be made during development, with areas, fittings, finishes and specification subject to change without notice in accordance with the Sale and Purchase Agreement. The furniture depicted is not included with any sale and should not be taken to indicate the final positions of power points, TV connections and the like. Prospective purchasers must rely on their own enquiries from time to time. Bulkheads necessary for services and structure are not depicted.

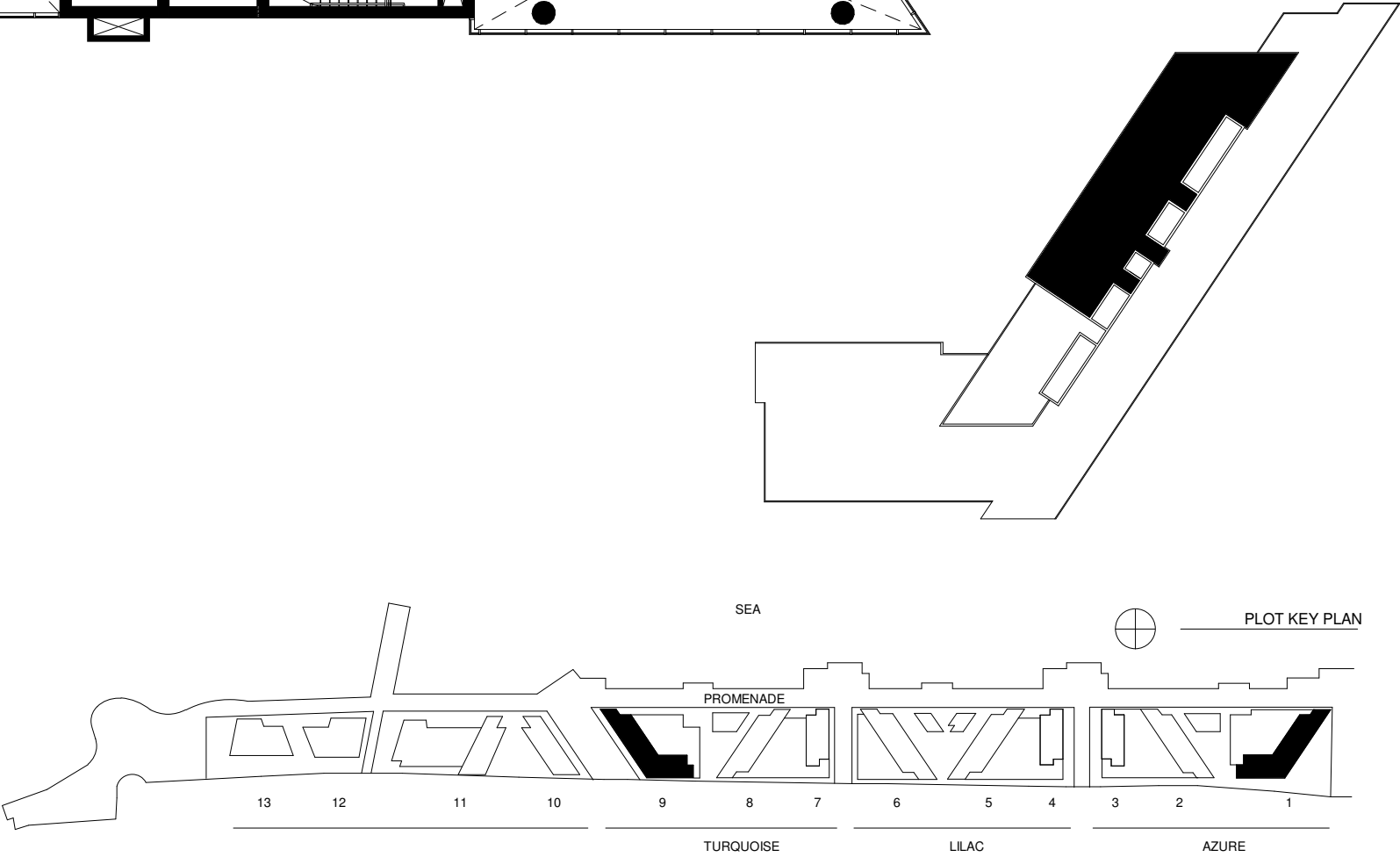



TYPICAL PENTHOUSE APARTMENT  
PH XR (LOWER FLOOR)

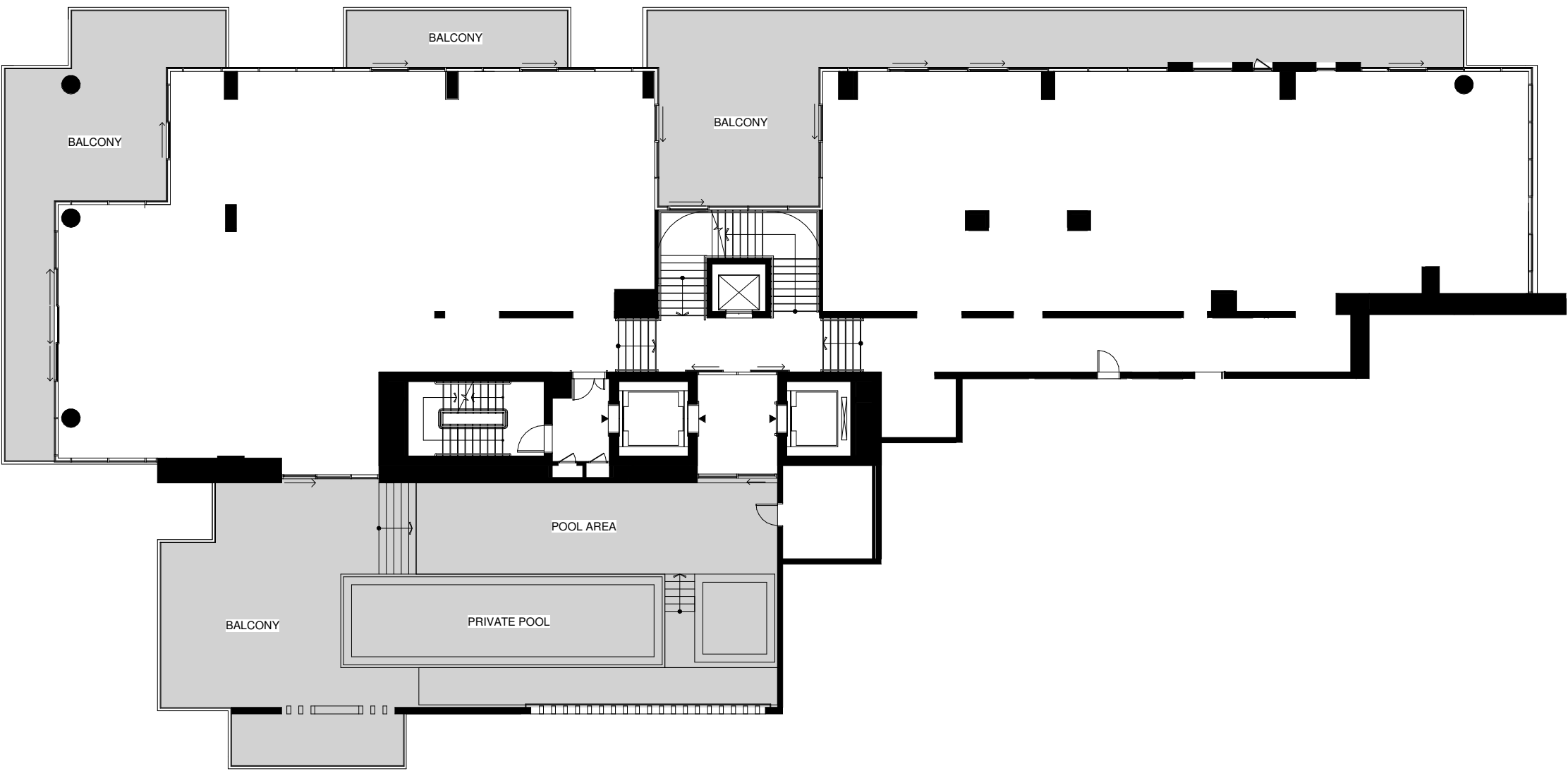

Lower Floor

Lower Floor + Upper Floor Area:

Average Internal Area = 1105m<sup>2</sup>  
Average Balcony Area = 421m<sup>2</sup>  
Average Total Area = 1527m<sup>2</sup> \*

\*Apartment sizes are indicative only and are based on Aldar's measurement guidelines



DISCLAIMER: Note that this floor plan was produced prior to the completion of construction and is indicative only and not to scale. Changes may be made during development with areas, fittings, finishes and specification subject to change without notice in accordance with the Sale and Purchase Agreement. The furniture depicted is not included with any sale and should not be taken to indicate the final positions of power points, TV connections, etc. Prospective purchasers must rely on their own enquiries from time to time. Bulkheads necessary for services and structure are not depicted.

UNIT KEY PLAN

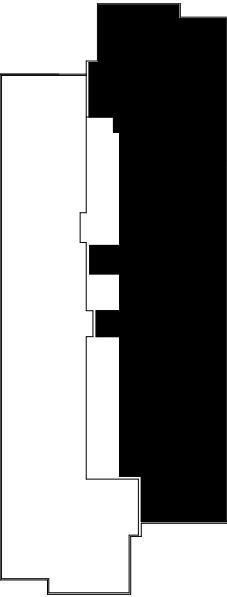

PLOT KEY PLAN

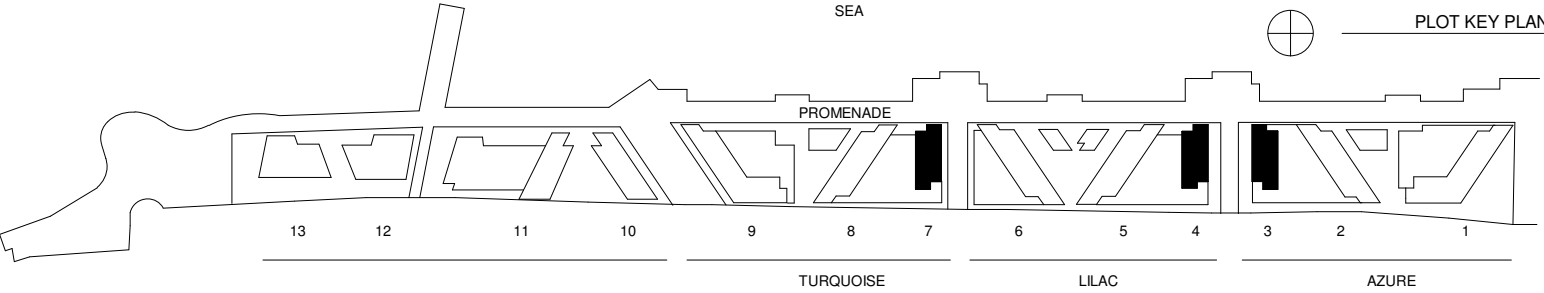

TYPICAL PENTHOUSE APARTMENT  
PH XR (UPPER FLOOR)

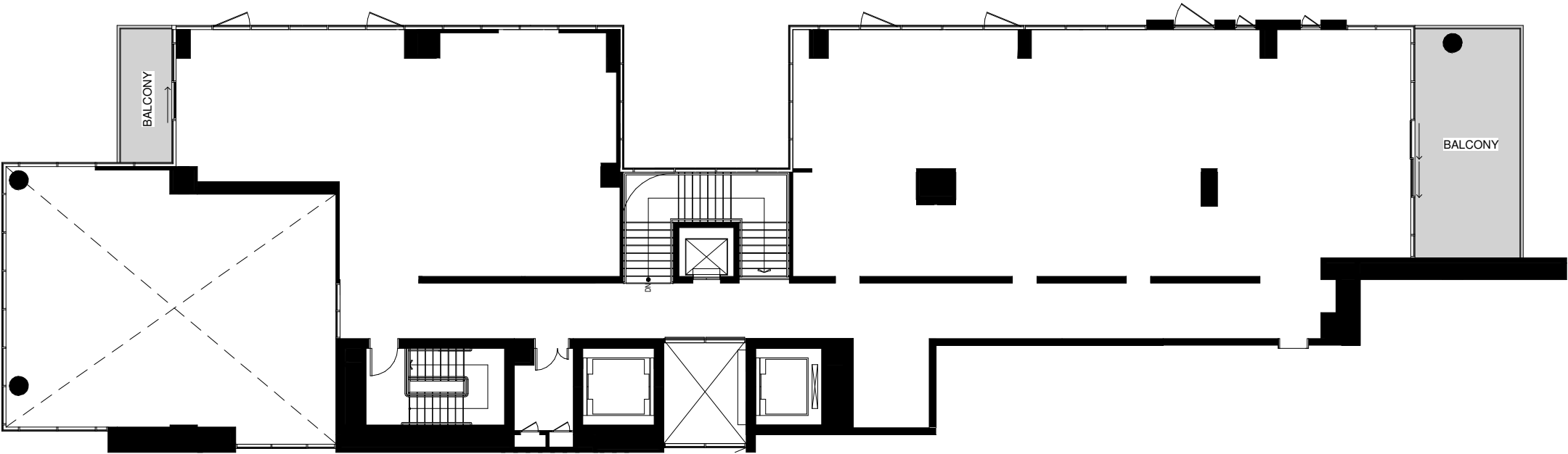

Upper Floor

Lower Floor + Upper Floor Area:

Average Internal Area = 1105m<sup>2</sup>  
Average Balcony Area = 421m<sup>2</sup>  
Average Total Area = 1527m<sup>2</sup> \*

\*Apartment sizes are indicative only and are based on Aldar's measurement guidelines

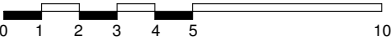

DISCLAIMER: Note that this floor plan was produced prior to the completion of construction and is indicative only and not to scale. Changes may be made during development with areas, fittings, finishes and specification subject to change without notice in accordance with the Sale and Purchase Agreement. The furniture depicted is not included with any sale and should not be taken to indicate the final positions of power points, TV connections, etc. Prospective purchasers must rely on their own enquiries from time to time. Bulkheads necessary for services and structure are not depicted.

