

FLOOR PLANS

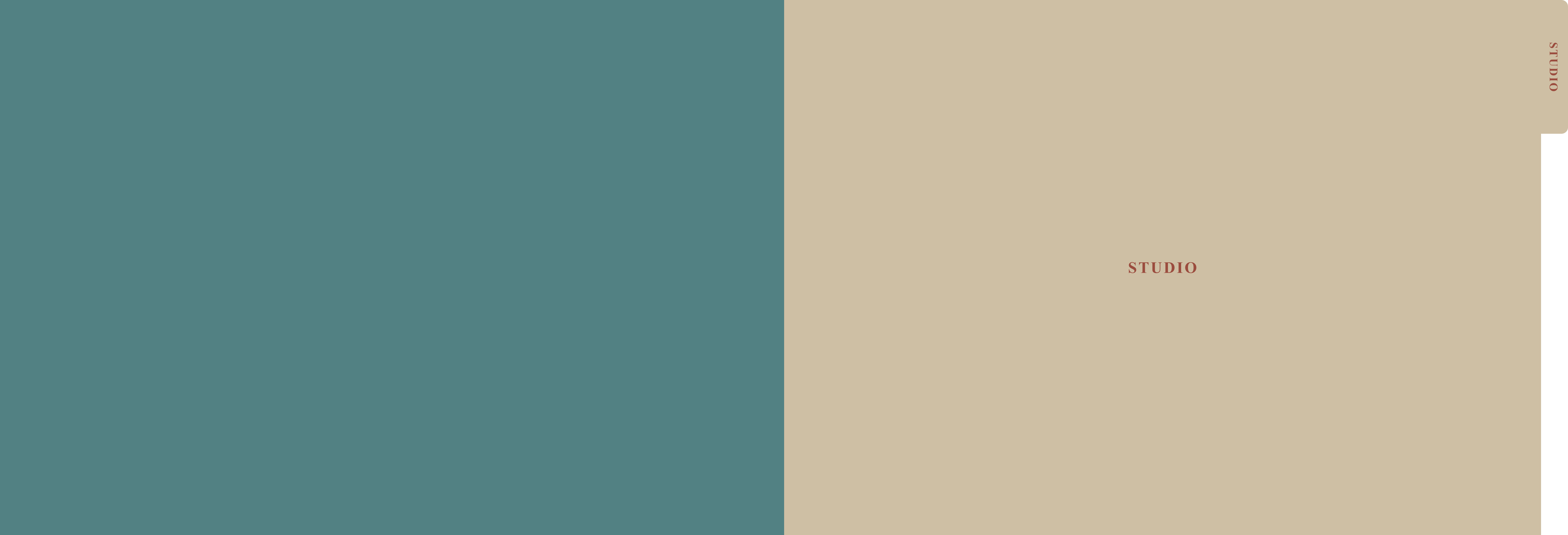

STUDIO

STUDIO

STUDIO

- Ansam 1 -
Type A

Suite area:
• 41.82 sq.m. • 450.15 sq.ft

Balcony area
• 9.03 sq.m. • 97.20 sq.ft

Total area
• 50.85 sq.m. • 547.35 sq.ft

UNITS:		
G-05	G-06	G-09
G-10	1-07	1-08
1-12	1-13	2-08
2-09	2-13	2-14
3-08	3-09	3-13
3-14	4-08	4-09
4-13	4-14	5-05
5-06	6-05	6-06
7-04	7-05	8-04
8-05		

CLOSE TO EVERYTHING *yet* WORLDS AWAY

STUDIO
- Ansam 1 | Type A -



DISCLAIMER: The Purchaser acknowledges that anything contained in any brochures, drawings, plans, advertisements, or other marketing materials, or any statements made by the Vendor's sale representatives is intended only for illustration purposes, and there is no warranty or representation contained herein on the part of the Vendor as to the area of the Property or any other matter. The Purchase Price is not calculated on a price per square meter basis. Accordingly, the Purchaser shall not be entitled to any abatement or refund of the Purchase Price based on the precise area and/or final configuration of the completed Property.

STUDIO
- Ansam 1 | Type B -

CLOSE TO EVERYTHING *yet* WORLDS AWAY



DISCLAIMER: The Purchaser acknowledges that anything contained in any brochures, drawings, plans, advertisements, or other marketing materials, or any statements made by the Vendor's sale representatives is intended only for illustration purposes, and there is no warranty or representation contained herein on the part of the Vendor as to the area of the Property or any other matter. The Purchase Price is not calculated on a price per square meter basis. Accordingly, the Purchaser shall not be entitled to any abatement or refund of the Purchase Price based on the precise area and/or final configuration of the completed Property.

STUDIO

- Ansam 1 -
Type B

Suite area:
• 43.20 sq.m. • 465.00 sq.ft

Balcony area
• 10.19 sq.m. • 109.69 sq.ft

Total area
• 53.39 sq.m. • 574.69 sq.ft

UNITS:		
2-01	2-21	3-01
3-21	4-01	4-21
5-11	6-11	7-09
8-09		

STUDIO

- Ansam 2 & 3 -

Type A

Suite area:

• 42.85 sq.m. • 461.24 sq.ft

Balcony area

• 2.97 sq.m. • 31.97 sq.ft

Total area

• 45.82 sq.m. • 493.21 sq.ft

UNITS:		
N-G-02	N-G-04	N-1-04
S-1-15	N-2-05	S-2-17
N-3-05	S-3-17	N-4-05
S-4-17		

CLOSE TO EVERYTHING *yet* WORLDS AWAY

STUDIO

- Ansam 2 & 3 | Type A -



DISCLAIMER: The Purchaser acknowledges that anything contained in any brochures, drawings, plans, advertisements, or other marketing materials, or any statements made by the Vendor's sale representatives is intended only for illustration purposes, and there is no warranty or representation contained herein on the part of the Vendor as to the area of the Property or any other matter. The Purchase Price is not calculated on a price per square meter basis. Accordingly, the Purchaser shall not be entitled to any abatement or refund of the Purchase Price based on the precise area and/or final configuration of the completed Property.

STUDIO

- Ansam 2 & 3 | Type B -



DISCLAIMER: The Purchaser acknowledges that anything contained in any brochures, drawings, plans, advertisements, or other marketing materials, or any statements made by the Vendor's sale representatives is intended only for illustration purposes, and there is no warranty or representation contained herein on the part of the Vendor as to the area of the Property or any other matter. The Purchase Price is not calculated on a price per square meter basis. Accordingly, the Purchaser shall not be entitled to any abatement or refund of the Purchase Price based on the precise area and/or final configuration of the completed Property.

STUDIO

- Ansam 2 & 3 -

Type B

Suite area:

• 43.02 sq.m. • 463.07 sq.ft

Balcony area

• 8.84 sq.m. • 95.15 sq.ft

Total area

• 51.86 sq.m. • 558.22 sq.ft

UNITS:	
N-G-09	S-G-10

STUDIO

- Ansam 2 & 3 -

Type C

Suite area:

• 47.00 sq.m.

• 505.91 sq.ft

Balcony area

• 11.00 sq.m.

• 118.40 sq.ft

Total area

• 58.00 sq.m.

• 624.31 sq.ft

UNITS:		
N-2-02	S-2-14	N-3-02
S-3-14	N-4-02	S-4-14
N-6-02	S-6-12	

CLOSE TO EVERYTHING *yet* WORLDS AWAY

STUDIO

- Ansam 2 & 3 | Type C -



DISCLAIMER: The Purchaser acknowledges that anything contained in any brochures, drawings, plans, advertisements, or other marketing materials, or any statements made by the Vendor's sale representatives is intended only for illustration purposes, and there is no warranty or representation contained herein on the part of the Vendor as to the area of the Property or any other matter. The Purchase Price is not calculated on a price per square meter basis. Accordingly, the Purchaser shall not be entitled to any abatement or refund of the Purchase Price based on the precise area and/or final configuration of the completed Property.

STUDIO

- Ansam 4 | Type A -

CLOSE TO EVERYTHING *yet* WORLDS AWAY

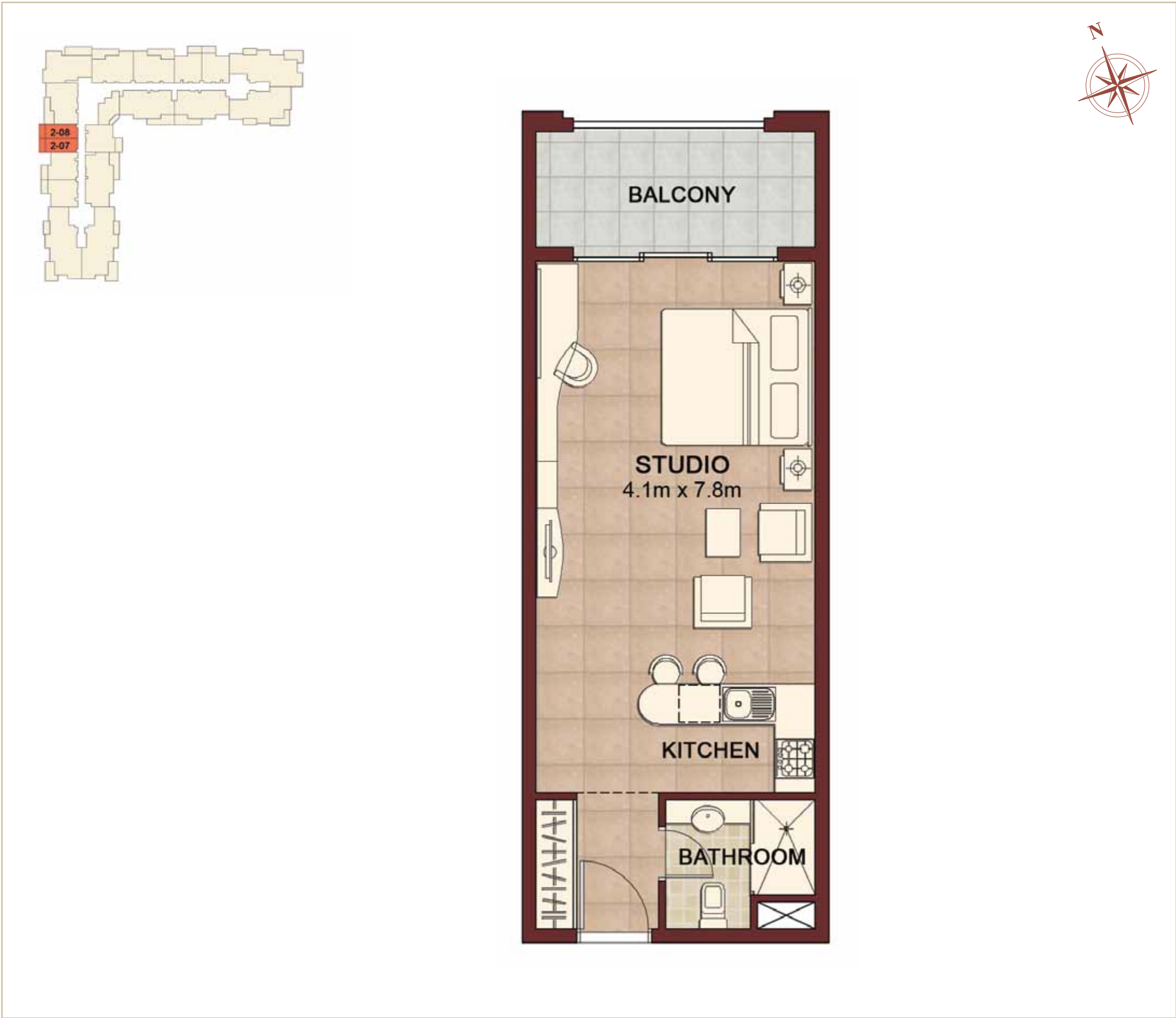

DISCLAIMER: The Purchaser acknowledges that anything contained in any brochures, drawings, plans, advertisements, or other marketing materials, or any statements made by the Vendor's sale representatives is intended only for illustration purposes, and there is no warranty or representation contained herein on the part of the Vendor as to the area of the Property or any other matter. The Purchase Price is not calculated on a price per square meter basis. Accordingly, the Purchaser shall not be entitled to any abatement or refund of the Purchase Price based on the precise area and/or final configuration of the completed Property.

STUDIO

- Ansam 4 -

Type A

Suite area:

• 42.45 sq.m.

• 456.93 sq.ft

Balcony area

• 8.17 sq.m.

• 87.94 sq.ft

Total area

• 50.62 sq.m.

• 544.87 sq.ft

UNITS:		
1-06	1-07	2-07
2-08	3-07	3-08
4-07	4-08	5-06
5-07	6-04	6-05

STUDIO

- Ansam 4 -
Type B

Suite area:
• 49.87 sq.m. • 536.80 sq.ft

Balcony area
• 2.94 sq.m. • 31.65 sq.ft

Total area
• 52.81 sq.m. • 568.45 sq.ft

UNITS:		
2-19	3-19	4-19
5-17	6-13	

CLOSE TO EVERYTHING *yet* WORLDS AWAY

STUDIO

- Ansam 4 | Type B -



DISCLAIMER: The Purchaser acknowledges that anything contained in any brochures, drawings, plans, advertisements, or other marketing materials, or any statements made by the Vendor's sale representatives is intended only for illustration purposes, and there is no warranty or representation contained herein on the part of the Vendor as to the area of the Property or any other matter. The Purchase Price is not calculated on a price per square meter basis. Accordingly, the Purchaser shall not be entitled to any abatement or refund of the Purchase Price based on the precise area and/or final configuration of the completed Property.

ONE BEDROOM

ONE BEDROOM

- Ansam 1 -
Type A

Suite area:
• 69.58 sq.m. • 748.96 sq.ft

Balcony area
• 9.46 sq.m. • 101.83 sq.ft

Total area
• 79.04 sq.m. • 850.79 sq.ft

UNITS:		
G-03	G-04	G-08
G-11	G-12	1-05
1-06	1-11	1-14
1-15	2-06	2-07
2-12	2-15	2-16
3-06	3-07	3-12
3-15	3-16	4-06
4-07	4-12	4-15
4-16	5-04	5-07
5-08	6-04	6-07
6-08	7-03	7-06
7-07	8-03	8-06
8-07		

CLOSE TO EVERYTHING *yet* WORLDS AWAY

ONE BEDROOM
- Ansam 1 | Type A -



DISCLAIMER: The Purchaser acknowledges that anything contained in any brochures, drawings, plans, advertisements, or other marketing materials, or any statements made by the Vendor's sale representatives is intended only for illustration purposes, and there is no warranty or representation contained herein on the part of the Vendor as to the area of the Property or any other matter. The Purchase Price is not calculated on a price per square meter basis. Accordingly, the Purchaser shall not be entitled to any abatement or refund of the Purchase Price based on the precise area and/or final configuration of the completed Property.

ONE BEDROOM
- Ansam 1 | Type B -

CLOSE TO EVERYTHING *yet* WORLDS AWAY



DISCLAIMER: The Purchaser acknowledges that anything contained in any brochures, drawings, plans, advertisements, or other marketing materials, or any statements made by the Vendor's sale representatives is intended only for illustration purposes, and there is no warranty or representation contained herein on the part of the Vendor as to the area of the Property or any other matter. The Purchase Price is not calculated on a price per square meter basis. Accordingly, the Purchaser shall not be entitled to any abatement or refund of the Purchase Price based on the precise area and/or final configuration of the completed Property.

ONE BEDROOM

- Ansam 1 -
Type B

Suite area:
• 84.33 sq.m. • 907.73 sq.ft

Balcony area
• 34.28 sq.m. • 368.99 sq.ft

Total area
• 118.61 sq.m. • 1276.72 sq.ft

UNITS:	
1-01	1-19

ONE BEDROOM

- Ansam 2 & 3 -
Type A

Suite area:
• 73.99 sq.m. • 796.43 sq.ft

Balcony area
• 8.40 sq.m. • 90.42 sq.ft

Total area
• 82.39 sq.m. • 886.85 sq.ft

UNITS:		
N-G-05	N-G-06	N-G-07
S-G-12	S-G-13	N-1-08
N-1-09	S-1-19	S-1-20
N-2-09	N-2-10	S-2-21
S-2-22	N-3-09	N-3-10
S-3-21	S-3-22	

N-4-09	N-4-10	S-4-21
S-4-22	N-5-07	N-5-08
S-5-17	S-5-18	N-6-07
N-6-08	S-6-17	S-6-18

CLOSE TO EVERYTHING *yet* WORLDS AWAY

ONE BEDROOM
- Ansam 2 & 3 | Type A -



DISCLAIMER: The Purchaser acknowledges that anything contained in any brochures, drawings, plans, advertisements, or other marketing materials, or any statements made by the Vendor's sale representatives is intended only for illustration purposes, and there is no warranty or representation contained herein on the part of the Vendor as to the area of the Property or any other matter. The Purchase Price is not calculated on a price per square meter basis. Accordingly, the Purchaser shall not be entitled to any abatement or refund of the Purchase Price based on the precise area and/or final configuration of the completed Property.

ONE BEDROOM
- Ansam 2 & 3 | Type B -



DISCLAIMER: The Purchaser acknowledges that anything contained in any brochures, drawings, plans, advertisements, or other marketing materials, or any statements made by the Vendor's sale representatives is intended only for illustration purposes, and there is no warranty or representation contained herein on the part of the Vendor as to the area of the Property or any other matter. The Purchase Price is not calculated on a price per square meter basis. Accordingly, the Purchaser shall not be entitled to any abatement or refund of the Purchase Price based on the precise area and/or final configuration of the completed Property.

ONE BEDROOM

- Ansam 2 & 3 -
Type B

Suite area:
• 66.28 sq.m. • 713.44 sq.ft

Balcony area
• 16.96 sq.m. • 182.56 sq.ft

Total area
• 83.24 sq.m. • 896.00 sq.ft

UNITS:	
N-G-08	S-G-11

ONE BEDROOM

- Ansam 2 & 3 -
Type C

Suite area:
• 70.71 sq.m. • 761.12 sq.ft

Balcony area
• 12.93 sq.m. • 139.18 sq.ft

Total area
• 83.64 sq.m. • 900.30 sq.ft

UNITS:
N-1-01 S-1-12

CLOSE TO EVERYTHING *yet* WORLDS AWAY

ONE BEDROOM
- Ansam 2 & 3 | Type C -



DISCLAIMER: The Purchaser acknowledges that anything contained in any brochures, drawings, plans, advertisements, or other marketing materials, or any statements made by the Vendor's sale representatives is intended only for illustration purposes, and there is no warranty or representation contained herein on the part of the Vendor as to the area of the Property or any other matter. The Purchase Price is not calculated on a price per square meter basis. Accordingly, the Purchaser shall not be entitled to any abatement or refund of the Purchase Price based on the precise area and/or final configuration of the completed Property.

ONE BEDROOM
- Ansam 4 | Type A -

CLOSE TO EVERYTHING *yet* WORLDS AWAY



DISCLAIMER: The Purchaser acknowledges that anything contained in any brochures, drawings, plans, advertisements, or other marketing materials, or any statements made by the Vendor's sale representatives is intended only for illustration purposes, and there is no warranty or representation contained herein on the part of the Vendor as to the area of the Property or any other matter. The Purchase Price is not calculated on a price per square meter basis. Accordingly, the Purchaser shall not be entitled to any abatement or refund of the Purchase Price based on the precise area and/or final configuration of the completed Property.

ONE BEDROOM

- Ansam 4 -
Type A

Suite area:
• 73.30 sq.m. • 789.00 sq.ft

Balcony area
• 8.60 sq.m. • 92.57 sq.ft

Total area
• 81.90 sq.m. • 881.57 sq.ft

UNITS:
G-03 G-04 1-04
1-05 1-12 1-13
2-05 2-06 2-13
2-14

3-05 3-06 3-13
3-14 4-05 4-06
4-13 4-14 5-04
5-05 5-12 5-13

ONE BEDROOM

- Ansam 4 -
Type B

Suite area:
• 73.47 sq.m. • 790.83 sq.ft

Balcony area
• 14.94 sq.m. • 160.81 sq.ft

Total area
• 88.41 sq.m. • 951.65 sq.ft

UNITS:
1-17

CLOSE TO EVERYTHING *yet* WORLDS AWAY

ONE BEDROOM
- Ansam 4 | Type B -



DISCLAIMER: The Purchaser acknowledges that anything contained in any brochures, drawings, plans, advertisements, or other marketing materials, or any statements made by the Vendor's sale representatives is intended only for illustration purposes, and there is no warranty or representation contained herein on the part of the Vendor as to the area of the Property or any other matter. The Purchase Price is not calculated on a price per square meter basis. Accordingly, the Purchaser shall not be entitled to any abatement or refund of the Purchase Price based on the precise area and/or final configuration of the completed Property.

ONE BEDROOM
- Ansam 4 | Type C -



DISCLAIMER: The Purchaser acknowledges that anything contained in any brochures, drawings, plans, advertisements, or other marketing materials, or any statements made by the Vendor's sale representatives is intended only for illustration purposes, and there is no warranty or representation contained herein on the part of the Vendor as to the area of the Property or any other matter. The Purchase Price is not calculated on a price per square meter basis. Accordingly, the Purchaser shall not be entitled to any abatement or refund of the Purchase Price based on the precise area and/or final configuration of the completed Property.

ONE BEDROOM

- Ansam 4 -
Type C

Suite area:
• 72.90 sq.m. • 784.70 sq.ft

Balcony area
• 8.40 sq.m. • 90.42 sq.ft

Total area
• 81.30 sq.m. • 875.11 sq.ft

UNITS:
2-01 3-01 4-01
5-01 6-01

CLOSE TO EVERYTHING *yet* WORLDS AWAY

ONE BEDROOM

TWO BEDROOM

TWO BEDROOM

TWO BEDROOM

- Ansam 1 -
Type A

Suite area:
• 123.05sq.m. • 1324.51 sq.ft

Balcony area
• 22.38 sq.m. • 240.90 sq.ft

Total area
• 145.43sq.m. • 1565.41 sq.ft

UNITS:		
2-02	2-20	3-02
3-20	4-02	4-20
5-10	6-10	7-08
8-08		

CLOSE TO EVERYTHING *yet* WORLDS AWAY

TWO BEDROOM
- Ansam 1 | Type A -



DISCLAIMER: The Purchaser acknowledges that anything contained in any brochures, drawings, plans, advertisements, or other marketing materials, or any statements made by the Vendor's sale representatives is intended only for illustration purposes, and there is no warranty or representation contained herein on the part of the Vendor as to the area of the Property or any other matter. The Purchase Price is not calculated on a price per square meter basis. Accordingly, the Purchaser shall not be entitled to any abatement or refund of the Purchase Price based on the precise area and/or final configuration of the completed Property.

TWO BEDROOM
- Ansam 1 | Type B -



DISCLAIMER: The Purchaser acknowledges that anything contained in any brochures, drawings, plans, advertisements, or other marketing materials, or any statements made by the Vendor's sale representatives is intended only for illustration purposes, and there is no warranty or representation contained herein on the part of the Vendor as to the area of the Property or any other matter. The Purchase Price is not calculated on a price per square meter basis. Accordingly, the Purchaser shall not be entitled to any abatement or refund of the Purchase Price based on the precise area and/or final configuration of the completed Property.

TWO BEDROOM

- Ansam 1 -
Type B

Suite area:
• 112.36sq.m. • 1209.44 sq.ft

Balcony area
• 41.04 sq.m. • 441.75 sq.ft

Total area
• 153.40sq.m. • 1651.20 sq.ft

UNITS:	
5-01	6-01

TWO BEDROOM

- Ansam 1 -
Type C

Suite area:
• 116.81 sq.m. • 1257.34 sq.ft

Balcony area
• 13.22 sq.m. • 142.30 sq.ft

Total area
• 130.03 sq.m. • 1399.64 sq.ft

UNITS:
7-01 8-01

CLOSE TO EVERYTHING *yet* WORLDS AWAY

TWO BEDROOM
- Ansam 1 | Type C -



DISCLAIMER: The Purchaser acknowledges that anything contained in any brochures, drawings, plans, advertisements, or other marketing materials, or any statements made by the Vendor's sale representatives is intended only for illustration purposes, and there is no warranty or representation contained herein on the part of the Vendor as to the area of the Property or any other matter. The Purchase Price is not calculated on a price per square meter basis. Accordingly, the Purchaser shall not be entitled to any abatement or refund of the Purchase Price based on the precise area and/or final configuration of the completed Property.

TWO BEDROOM
- Ansam 1 | Type D -

CLOSE TO EVERYTHING *yet* WORLDS AWAY



DISCLAIMER: The Purchaser acknowledges that anything contained in any brochures, drawings, plans, advertisements, or other marketing materials, or any statements made by the Vendor's sale representatives is intended only for illustration purposes, and there is no warranty or representation contained herein on the part of the Vendor as to the area of the Property or any other matter. The Purchase Price is not calculated on a price per square meter basis. Accordingly, the Purchaser shall not be entitled to any abatement or refund of the Purchase Price based on the precise area and/or final configuration of the completed Property.

TWO BEDROOM

- Ansam 1 -
Type D

Suite area:
• 98.38 sq.m. • 1058.96 sq.ft

Balcony area
• 30.88 sq.m. • 332.39 sq.ft

Total area
• 129.26 sq.m. • 1391.35 sq.ft

UNITS:
G-01 G-14

TWO BEDROOM

- Ansam 1 -
Type E

Suite area:
• 99.33 sq.m. • 1069.19 sq.ft

Balcony area
• 21.08 sq.m. • 226.91 sq.ft

Total area
• 120.41sq.m. • 1296.09 sq.ft

UNITS:		
G-02	G-13	1-02
1-04	1-16	1-18
2-03	2-05	2-17
2-19		

3-03	3-05	3-17
3-19	4-03	4-05
4-17	4-19	

CLOSE TO EVERYTHING *yet* WORLDS AWAY

TWO BEDROOM
- Ansam 1 | Type E -



DISCLAIMER: The Purchaser acknowledges that anything contained in any brochures, drawings, plans, advertisements, or other marketing materials, or any statements made by the Vendor's sale representatives is intended only for illustration purposes, and there is no warranty or representation contained herein on the part of the Vendor as to the area of the Property or any other matter. The Purchase Price is not calculated on a price per square meter basis. Accordingly, the Purchaser shall not be entitled to any abatement or refund of the Purchase Price based on the precise area and/or final configuration of the completed Property.

TWO BEDROOM
- Ansam 1 | Type F -



DISCLAIMER: The Purchaser acknowledges that anything contained in any brochures, drawings, plans, advertisements, or other marketing materials, or any statements made by the Vendor's sale representatives is intended only for illustration purposes, and there is no warranty or representation contained herein on the part of the Vendor as to the area of the Property or any other matter. The Purchase Price is not calculated on a price per square meter basis. Accordingly, the Purchaser shall not be entitled to any abatement or refund of the Purchase Price based on the precise area and/or final configuration of the completed Property.

TWO BEDROOM

- Ansam 1 -
Type F

Suite area:
• 101.95sq.m. • 1097.39 sq.ft

Balcony area
• 18.65 sq.m. • 200.75 sq.ft

Total area
• 120.60sq.m. • 1298.14 sq.ft

UNITS:		
G-07	1-10	2-11
3-11	4-11	5-03
6-03		

TWO BEDROOM

- Ansam 1 -
Type G

Suite area:
• 99.61 sq.m. • 1072.20 sq.ft

Balcony area
• 18.96 sq.m. • 204.09 sq.ft

Total area
• 118.57sq.m. • 1276.29 sq.ft

UNITS:		
1-09	2-10	3-10
4-10	5-02	6-02

CLOSE TO EVERYTHING *yet* WORLDS AWAY

TWO BEDROOM
- Ansam 1 | Type G -



DISCLAIMER: The Purchaser acknowledges that anything contained in any brochures, drawings, plans, advertisements, or other marketing materials, or any statements made by the Vendor's sale representatives is intended only for illustration purposes, and there is no warranty or representation contained herein on the part of the Vendor as to the area of the Property or any other matter. The Purchase Price is not calculated on a price per square meter basis. Accordingly, the Purchaser shall not be entitled to any abatement or refund of the Purchase Price based on the precise area and/or final configuration of the completed Property.

TWO BEDROOM
- Ansam 2 & 3 | Type A -



DISCLAIMER: The Purchaser acknowledges that anything contained in any brochures, drawings, plans, advertisements, or other marketing materials, or any statements made by the Vendor's sale representatives is intended only for illustration purposes, and there is no warranty or representation contained herein on the part of the Vendor as to the area of the Property or any other matter. The Purchase Price is not calculated on a price per square meter basis. Accordingly, the Purchaser shall not be entitled to any abatement or refund of the Purchase Price based on the precise area and/or final configuration of the completed Property.

TWO BEDROOM

- Ansam 2 & 3 -
Type A

Suite area:
• 131.81sq.m. • 1418.80 sq.ft

Balcony area
• 27.41 sq.m. • 295.04 sq.ft

Total area
• 159.22sq.m. • 1713.84 sq.ft

UNITS:		
N-1-03	S-1-14	N-2-04
S-2-16	N-3-04	S-3-16
N-4-04	S-4-16	

CLOSE TO EVERYTHING *yet* WORLDS AWAY

TWO BEDROOM

- Ansam 2 & 3 -

Type B

Suite area:
• 117.16sq.m. • 1261.11 sq.ft

Balcony area
• 19.59 sq.m. • 210.87 sq.ft

Total area
• 136.75sq.m. • 1471.98 sq.ft

UNITS:		
N-G-05	N-G-06	S-G-14
N-1-07	S-1-18	N-2-08
S-2-20	N-3-08	S-3-20
N-4-08	S-4-20	N-5-06
S-5-16	N-6-06	S-6-16

CLOSE TO EVERYTHING *yet* WORLDS AWAY

TWO BEDROOM
- Ansam 2 & 3 | Type B -



DISCLAIMER: The Purchaser acknowledges that anything contained in any brochures, drawings, plans, advertisements, or other marketing materials, or any statements made by the Vendor's sale representatives is intended only for illustration purposes, and there is no warranty or representation contained herein on the part of the Vendor as to the area of the Property or any other matter. The Purchase Price is not calculated on a price per square meter basis. Accordingly, the Purchaser shall not be entitled to any abatement or refund of the Purchase Price based on the precise area and/or final configuration of the completed Property.

TWO BEDROOM
- Ansam 2 & 3 | Type C -



DISCLAIMER: The Purchaser acknowledges that anything contained in any brochures, drawings, plans, advertisements, or other marketing materials, or any statements made by the Vendor's sale representatives is intended only for illustration purposes, and there is no warranty or representation contained herein on the part of the Vendor as to the area of the Property or any other matter. The Purchase Price is not calculated on a price per square meter basis. Accordingly, the Purchaser shall not be entitled to any abatement or refund of the Purchase Price based on the precise area and/or final configuration of the completed Property.

TWO BEDROOM

- Ansam 2 & 3 -

Type C

Suite area:
• 103.34sq.m. • 1112.35 sq.ft

Balcony area
• 23.60 sq.m. • 254.03 sq.ft

Total area
• 126.94sq.m. • 1366.38 sq.ft

UNITS:		
N-G-03	N-1-05	N-1-06
S-1-16	S-1-17	N-2-06
N-2-07	S-2-18	S-2-19
N-3-06	N-3-07	S-3-18
S-3-19		

N-4-06	N-4-07	S-4-18
S-4-19	N-5-04	N-5-05
S-5-14	S-5-15	N-6-04
N-6-05	S-6-14	S-6-15

TWO BEDROOM

- Ansam 2 & 3 -
Type D

Suite area:
• 99.80 sq.m. • 1074.25 sq.ft

Balcony area
• 16.00 sq.m. • 172.22 sq.ft

Total area
• 115.80sq.m. • 1246.47 sq.ft

UNITS:		
N-1-11	S-1-22	N-2-12
S-2-24	N-3-12	S-3-24
N-4-12	S-4-24	N-5-10
S-5-20	N-6-10	S-6-20



DISCLAIMER: The Purchaser acknowledges that anything contained in any brochures, drawings, plans, advertisements, or other marketing materials, or any statements made by the Vendor's sale representatives is intended only for illustration purposes, and there is no warranty or representation contained herein on the part of the Vendor as to the area of the Property or any other matter. The Purchase Price is not calculated on a price per square meter basis. Accordingly, the Purchaser shall not be entitled to any abatement or refund of the Purchase Price based on the precise area and/or final configuration of the completed Property.



DISCLAIMER: The Purchaser acknowledges that anything contained in any brochures, drawings, plans, advertisements, or other marketing materials, or any statements made by the Vendor's sale representatives is intended only for illustration purposes, and there is no warranty or representation contained herein on the part of the Vendor as to the area of the Property or any other matter. The Purchase Price is not calculated on a price per square meter basis. Accordingly, the Purchaser shall not be entitled to any abatement or refund of the Purchase Price based on the precise area and/or final configuration of the completed Property.

TWO BEDROOM

- Ansam 2 & 3 -
Type E

Suite area:
• 106.83sq.m. • 1149.92 sq.ft

Balcony area
• 11.90 sq.m. • 128.09 sq.ft

Total area
• 118.73sq.m. • 1278.01 sq.ft

UNITS:		
N-2-01	S-2-13	N-3-01
S-3-13	N-4-01	S-4-13
N-5-01	S-5-11	N-6-01
S-6-11		

TWO BEDROOM

- Ansam 4 -
Type A

Suite area:
• 121.05sq.m. • 1302.98 sq.ft

Balcony area
• 21.00 sq.m. • 226.04 sq.ft

Total area
• 142.05sq.m. • 1529.03 sq.ft

UNITS:		
G-06	1-09	2-10
3-10	4-10	5-09
6-07		

CLOSE TO EVERYTHING *yet* WORLDS AWAY

TWO BEDROOM
- Ansam 4 | Type A -



DISCLAIMER: The Purchaser acknowledges that anything contained in any brochures, drawings, plans, advertisements, or other marketing materials, or any statements made by the Vendor's sale representatives is intended only for illustration purposes, and there is no warranty or representation contained herein on the part of the Vendor as to the area of the Property or any other matter. The Purchase Price is not calculated on a price per square meter basis. Accordingly, the Purchaser shall not be entitled to any abatement or refund of the Purchase Price based on the precise area and/or final configuration of the completed Property.

TWO BEDROOM
- Ansam 4 | Type B -



DISCLAIMER: The Purchaser acknowledges that anything contained in any brochures, drawings, plans, advertisements, or other marketing materials, or any statements made by the Vendor's sale representatives is intended only for illustration purposes, and there is no warranty or representation contained herein on the part of the Vendor as to the area of the Property or any other matter. The Purchase Price is not calculated on a price per square meter basis. Accordingly, the Purchaser shall not be entitled to any abatement or refund of the Purchase Price based on the precise area and/or final configuration of the completed Property.

TWO BEDROOM

- Ansam 4 -
Type B

Suite area:
• 130.96sq.m. • 1409.65 sq.ft

Balcony area
• 21.09 sq.m. • 227.01 sq.ft

Total area
• 152.05sq.m. • 1636.67 sq.ft

UNITS:		
1-01	1-16	2-02
2-17	2-18	3-02
3-17	3-18	
4-02	4-17	4-18
5-02	5-15	5-16
6-12		

TWO BEDROOM

- Ansam 4 -
Type C

Suite area:
• 110.12 sq.m. • 1185.33 sq.ft

Balcony area
• 20.71 sq.m. • 222.92 sq.ft

Total area
• 130.83 sq.m. • 1408.25 sq.ft

UNITS:		
G-05	G-07	G-08
1-08	1-10	1-11
2-09	2-11	2-12
3-09	3-11	3-12
4-09	4-11	4-12
5-08	5-10	5-11
6-06	6-08	6-09

CLOSE TO EVERYTHING *yet* WORLDS AWAY

TWO BEDROOM
- Ansam 4 | Type C -



DISCLAIMER: The Purchaser acknowledges that anything contained in any brochures, drawings, plans, advertisements, or other marketing materials, or any statements made by the Vendor's sale representatives is intended only for illustration purposes, and there is no warranty or representation contained herein on the part of the Vendor as to the area of the Property or any other matter. The Purchase Price is not calculated on a price per square meter basis. Accordingly, the Purchaser shall not be entitled to any abatement or refund of the Purchase Price based on the precise area and/or final configuration of the completed Property.

TWO BEDROOM
- Ansam 4 | Type D -



DISCLAIMER: The Purchaser acknowledges that anything contained in any brochures, drawings, plans, advertisements, or other marketing materials, or any statements made by the Vendor's sale representatives is intended only for illustration purposes, and there is no warranty or representation contained herein on the part of the Vendor as to the area of the Property or any other matter. The Purchase Price is not calculated on a price per square meter basis. Accordingly, the Purchaser shall not be entitled to any abatement or refund of the Purchase Price based on the precise area and/or final configuration of the completed Property.

TWO BEDROOM

- Ansam 4 -
Type D

Suite area:
• 110.39 sq.m. • 1188.24 sq.ft

Balcony area
• 25.43 sq.m. • 273.73 sq.ft

Total area
• 135.82 sq.m. • 1461.97 sq.ft

UNITS:
G-09

TWO BEDROOM

- Ansam 4 -
Type E

Suite area:
• 104.54sq.m. • 1125.27 sq.ft

Balcony area
• 13.87 sq.m. • 149.30 sq.ft

Total area
• 118.41sq.m. • 1274.57 sq.ft

UNITS:
G-10

CLOSE TO EVERYTHING *yet* WORLDS AWAY

TWO BEDROOM
- Ansam 4 | Type E -



TWO BEDROOM
- Ansam 4 | Type F -

CLOSE TO EVERYTHING *yet* WORLDS AWAY



TWO BEDROOM

- Ansam 4 -
Type F

Suite area:
• 116.36sq.m. • 1252.50 sq.ft

Balcony area
• 19.23 sq.m. • 206.99 sq.ft

Total area
• 135.59sq.m. • 1459.49 sq.ft

UNITS:
G-11

TWO BEDROOM

- Ansam 4 -
Type G

Suite area:
• 110.74sq.m. • 1192.01 sq.ft

Balcony area
• 14.42 sq.m. • 155.22 sq.ft

Total area
• 125.16sq.m. • 1347.22 sq.ft

UNITS:
G-02

CLOSE TO EVERYTHING *yet* WORLDS AWAY

TWO BEDROOM
- Ansam 4 | Type G -



DISCLAIMER: The Purchaser acknowledges that anything contained in any brochures, drawings, plans, advertisements, or other marketing materials, or any statements made by the Vendor's sale representatives is intended only for illustration purposes, and there is no warranty or representation contained herein on the part of the Vendor as to the area of the Property or any other matter. The Purchase Price is not calculated on a price per square meter basis. Accordingly, the Purchaser shall not be entitled to any abatement or refund of the Purchase Price based on the precise area and/or final configuration of the completed Property.

TWO BEDROOM
- Ansam 4 | Type H -

CLOSE TO EVERYTHING *yet* WORLDS AWAY

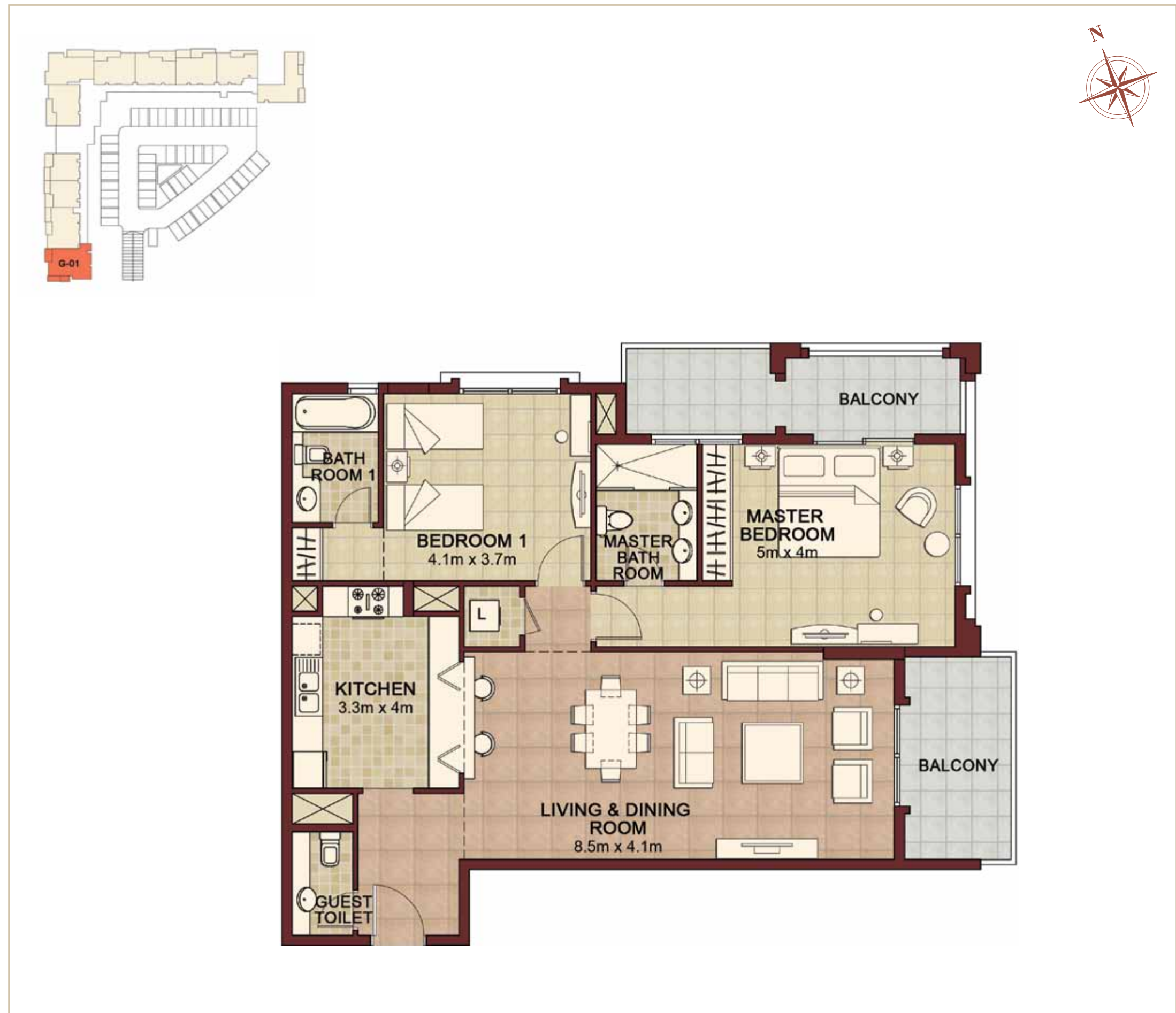

DISCLAIMER: The Purchaser acknowledges that anything contained in any brochures, drawings, plans, advertisements, or other marketing materials, or any statements made by the Vendor's sale representatives is intended only for illustration purposes, and there is no warranty or representation contained herein on the part of the Vendor as to the area of the Property or any other matter. The Purchase Price is not calculated on a price per square meter basis. Accordingly, the Purchaser shall not be entitled to any abatement or refund of the Purchase Price based on the precise area and/or final configuration of the completed Property.

TWO BEDROOM

- Ansam 4 -
Type H

Suite area:
• 115.98sq.m. • 1248.41 sq.ft

Balcony area
• 21.27 sq.m. • 228.95 sq.ft

Total area
• 137.25sq.m. • 1477.36 sq.ft

UNITS:
G-01

TWO BEDROOM

THREE BEDROOM

THREE BEDROOM

THREE BEDROOM

- Ansam 1 -
Type A

Suite area:
• 162.98sq.m. • 1754.32 sq.ft

Balcony area
• 39.32 sq.m. • 423.24 sq.ft

Total area
• 202.30sq.m. • 2177.56 sq.ft

UNITS:		
1-03	1-17	2-04
2-18	3-04	3-18
4-04	4-18	

CLOSE TO EVERYTHING *yet* WORLDS AWAY

THREE BEDROOM
- Ansam 1 | Type A -



DISCLAIMER: The Purchaser acknowledges that anything contained in any brochures, drawings, plans, advertisements, or other marketing materials, or any statements made by the Vendor's sale representatives is intended only for illustration purposes, and there is no warranty or representation contained herein on the part of the Vendor as to the area of the Property or any other matter. The Purchase Price is not calculated on a price per square meter basis. Accordingly, the Purchaser shall not be entitled to any abatement or refund of the Purchase Price based on the precise area and/or final configuration of the completed Property.

THREE BEDROOM
- Ansam 1 | Type B -

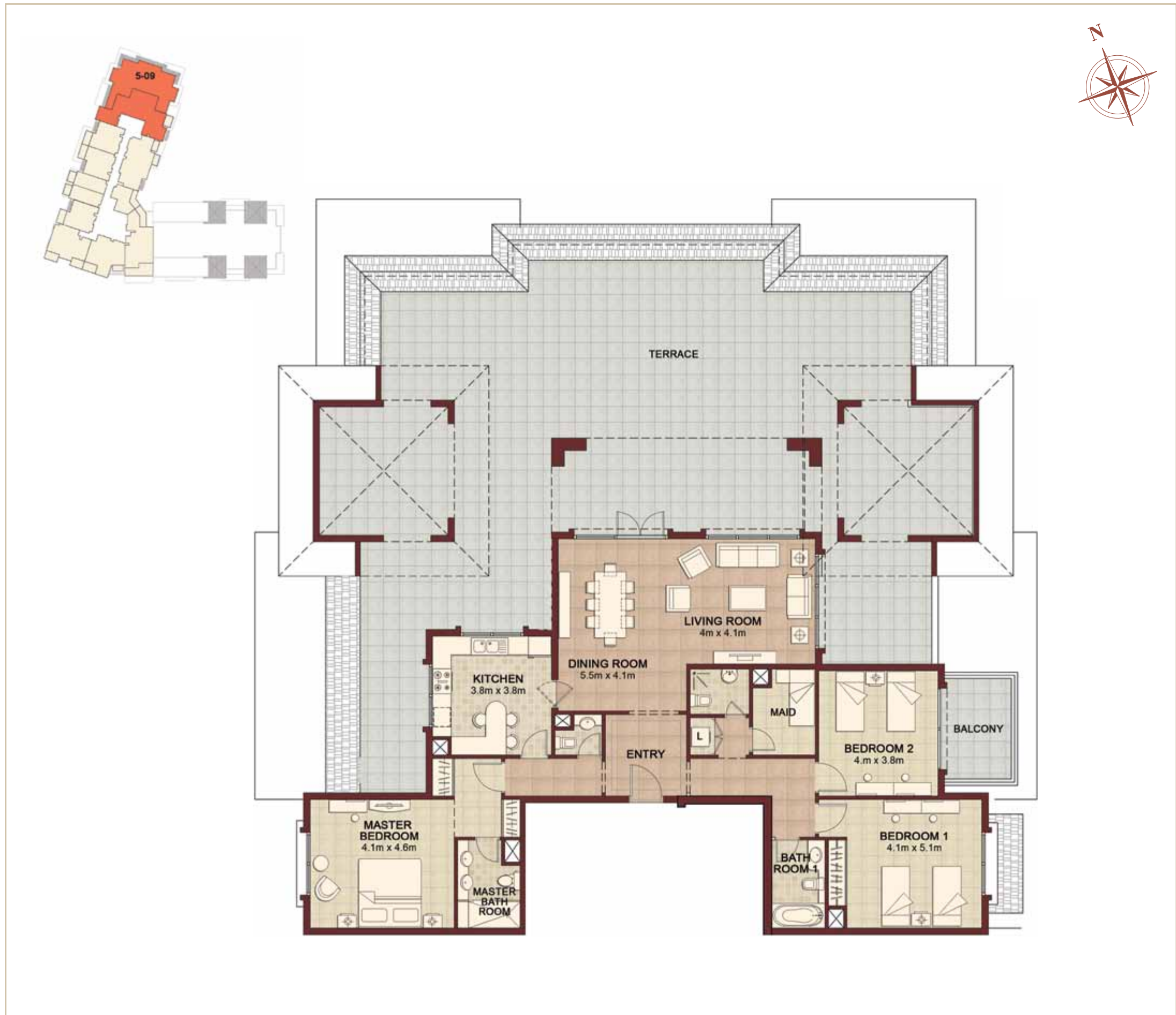

DISCLAIMER: The Purchaser acknowledges that anything contained in any brochures, drawings, plans, advertisements, or other marketing materials, or any statements made by the Vendor's sale representatives is intended only for illustration purposes, and there is no warranty or representation contained herein on the part of the Vendor as to the area of the Property or any other matter. The Purchase Price is not calculated on a price per square meter basis. Accordingly, the Purchaser shall not be entitled to any abatement or refund of the Purchase Price based on the precise area and/or final configuration of the completed Property.

THREE BEDROOM

- Ansam 1 -
Type B

Suite area:
• 164.74sq.m. • 1773.26 sq.ft

Balcony area
• 209.30sq.m. • 2252.91 sq.ft

Total area
• 374.04sq.m. • 4026.17 sq.ft

UNITS:	
5-09	6-09

THREE BEDROOM

- Ansam 1 -
Type C

Suite area:
• 157.78sq.m. • 1698.34 sq.ft

Balcony area
• 51.54 sq.m. • 554.78 sq.ft

Total area
• 209.32sq.m. • 2253.12 sq.ft

UNITS:
7-02 8-02

CLOSE TO EVERYTHING *yet* WORLDS AWAY

THREE BEDROOM

- Ansam 1 | Type C -



DISCLAIMER: The Purchaser acknowledges that anything contained in any brochures, drawings, plans, advertisements, or other marketing materials, or any statements made by the Vendor's sale representatives is intended only for illustration purposes, and there is no warranty or representation contained herein on the part of the Vendor as to the area of the Property or any other matter. The Purchase Price is not calculated on a price per square meter basis. Accordingly, the Purchaser shall not be entitled to any abatement or refund of the Purchase Price based on the precise area and/or final configuration of the completed Property.

THREE BEDROOM

- Ansam 2 & 3 | Type A -



DISCLAIMER: The Purchaser acknowledges that anything contained in any brochures, drawings, plans, advertisements, or other marketing materials, or any statements made by the Vendor's sale representatives is intended only for illustration purposes, and there is no warranty or representation contained herein on the part of the Vendor as to the area of the Property or any other matter. The Purchase Price is not calculated on a price per square meter basis. Accordingly, the Purchaser shall not be entitled to any abatement or refund of the Purchase Price based on the precise area and/or final configuration of the completed Property.

CLOSE TO EVERYTHING *yet* WORLDS AWAY

THREE BEDROOM

- Ansam 2 & 3 -
Type A

Suite area:
• 166.86sq.m. • 1796.08 sq.ft

Balcony area
• 37.54 sq.m. • 404.08 sq.ft

Total area
• 204.40sq.m. • 2200.16 sq.ft

UNITS:
N-1-02 S-1-13 N-2-03
S-2-15 N-3-03 S-3-15
N-4-03 S-4-15

THREE BEDROOM

- Ansam 2 & 3 -
Type B

Suite area:
• 175.40sq.m. • 1888.01 sq.ft

Balcony area
• 31.98 sq.m. • 344.23 sq.ft

Total area
• 207.38sq.m. • 2232.24 sq.ft

UNITS:		
N-1-10	S-1-21	N-2-11
S-2-23	N-3-11	S-3-23
N-4-11	S-4-23	N-5-09
S-5-19	N-6-09	S-6-19

CLOSE TO EVERYTHING *yet* WORLDS AWAY

THREE BEDROOM
- Ansam 2 & 3 | Type B -



DISCLAIMER: The Purchaser acknowledges that anything contained in any brochures, drawings, plans, advertisements, or other marketing materials, or any statements made by the Vendor's sale representatives is intended only for illustration purposes, and there is no warranty or representation contained herein on the part of the Vendor as to the area of the Property or any other matter. The Purchase Price is not calculated on a price per square meter basis. Accordingly, the Purchaser shall not be entitled to any abatement or refund of the Purchase Price based on the precise area and/or final configuration of the completed Property.

THREE BEDROOM
- Ansam 2 & 3 | Type C -



DISCLAIMER: The Purchaser acknowledges that anything contained in any brochures, drawings, plans, advertisements, or other marketing materials, or any statements made by the Vendor's sale representatives is intended only for illustration purposes, and there is no warranty or representation contained herein on the part of the Vendor as to the area of the Property or any other matter. The Purchase Price is not calculated on a price per square meter basis. Accordingly, the Purchaser shall not be entitled to any abatement or refund of the Purchase Price based on the precise area and/or final configuration of the completed Property.

THREE BEDROOM

- Ansam 2 & 3 -
Type D

Suite area:
• 162.48sq.m. • 1748.93 sq.ft

Balcony area
• 92.50 sq.m. • 995.67 sq.ft

Total area
• 254.98sq.m. • 2744.60 sq.ft

UNITS:
N-5-03 S-5-13

CLOSE TO EVERYTHING *yet* WORLDS AWAY

THREE BEDROOM
- Ansam 2 & 3 | Type D -



DISCLAIMER: The Purchaser acknowledges that anything contained in any brochures, drawings, plans, advertisements, or other marketing materials, or any statements made by the Vendor's sale representatives is intended only for illustration purposes, and there is no warranty or representation contained herein on the part of the Vendor as to the area of the Property or any other matter. The Purchase Price is not calculated on a price per square meter basis. Accordingly, the Purchaser shall not be entitled to any abatement or refund of the Purchase Price based on the precise area and/or final configuration of the completed Property.

THREE BEDROOM
- Ansam 2 & 3 | Type E -



DISCLAIMER: The Purchaser acknowledges that anything contained in any brochures, drawings, plans, advertisements, or other marketing materials, or any statements made by the Vendor's sale representatives is intended only for illustration purposes, and there is no warranty or representation contained herein on the part of the Vendor as to the area of the Property or any other matter. The Purchase Price is not calculated on a price per square meter basis. Accordingly, the Purchaser shall not be entitled to any abatement or refund of the Purchase Price based on the precise area and/or final configuration of the completed Property.

CLOSE TO EVERYTHING *yet* WORLDS AWAY

THREE BEDROOM

- Ansam 2 & 3 -
Type E

Suite area:
• 177.33sq.m. • 1908.78 sq.ft

Balcony area
• 100.79sq.m. • 1084.90 sq.ft

Total area
• 278.12sq.m. • 2993.68 sq.ft

UNITS:
N-6-03 S-6-13

THREE BEDROOM

- Ansam 2 & 3 -
Type F

Suite area:
• 172.14sq.m. • 1852.91 sq.ft

Balcony area
• 45.53 sq.m. • 490.08 sq.ft

Total area
• 217.67sq.m. • 2343.00 sq.ft

UNITS:
N-G-01

CLOSE TO EVERYTHING *yet* WORLDS AWAY

THREE BEDROOM
- Ansam 2 & 3 | Type F -



DISCLAIMER: The Purchaser acknowledges that anything contained in any brochures, drawings, plans, advertisements, or other marketing materials, or any statements made by the Vendor's sale representatives is intended only for illustration purposes, and there is no warranty or representation contained herein on the part of the Vendor as to the area of the Property or any other matter. The Purchase Price is not calculated on a price per square meter basis. Accordingly, the Purchaser shall not be entitled to any abatement or refund of the Purchase Price based on the precise area and/or final configuration of the completed Property.

THREE BEDROOM
- Ansam 4 | Type A -



DISCLAIMER: The Purchaser acknowledges that anything contained in any brochures, drawings, plans, advertisements, or other marketing materials, or any statements made by the Vendor's sale representatives is intended only for illustration purposes, and there is no warranty or representation contained herein on the part of the Vendor as to the area of the Property or any other matter. The Purchase Price is not calculated on a price per square meter basis. Accordingly, the Purchaser shall not be entitled to any abatement or refund of the Purchase Price based on the precise area and/or final configuration of the completed Property.

THREE BEDROOM

- Ansam 4 -
Type A

Suite area:
• 177.53sq.m. • 1910.93 sq.ft

Balcony area
• 24.84 sq.m. • 267.38 sq.ft

Total area
• 202.37sq.m. • 2178.31 sq.ft

UNITS:

1-02	1-03	2-03
2-04		
3-03	3-04	4-03
4-04		

THREE BEDROOM

- Ansam 4 -
Type B

Suite area:
• 180.92sq.m. • 1947.42 sq.ft

Balcony area
• 24.85 sq.m. • 267.49 sq.ft

Total area
• 205.77sq.m. • 2214.91 sq.ft

UNITS:
1-14 2-15

3-15 4-15



DISCLAIMER: The Purchaser acknowledges that anything contained in any brochures, drawings, plans, advertisements, or other marketing materials, or any statements made by the Vendor's sale representatives is intended only for illustration purposes, and there is no warranty or representation contained herein on the part of the Vendor as to the area of the Property or any other matter. The Purchase Price is not calculated on a price per square meter basis. Accordingly, the Purchaser shall not be entitled to any abatement or refund of the Purchase Price based on the precise area and/or final configuration of the completed Property.



DISCLAIMER: The Purchaser acknowledges that anything contained in any brochures, drawings, plans, advertisements, or other marketing materials, or any statements made by the Vendor's sale representatives is intended only for illustration purposes, and there is no warranty or representation contained herein on the part of the Vendor as to the area of the Property or any other matter. The Purchase Price is not calculated on a price per square meter basis. Accordingly, the Purchaser shall not be entitled to any abatement or refund of the Purchase Price based on the precise area and/or final configuration of the completed Property.

THREE BEDROOM

- Ansam 4 -
Type C

Suite area:
• 158.89sq.m. • 1710.29 sq.ft

Balcony area
• 25.25 sq.m. • 271.79 sq.ft

Total area
• 184.14sq.m. • 1982.08 sq.ft

UNITS:
1-15 2-16 3-16
4-16

THREE BEDROOM

- Ansam 4 -
Type D

Suite area:
• 175.92sq.m. • 1893.60 sq.ft

Balcony area
• 214.15sq.m. • 2305.11 sq.ft

Total area
• 390.07sq.m. • 4198.71 sq.ft

UNITS:
5-03 5-14

CLOSE TO EVERYTHING *yet* WORLDS AWAY

THREE BEDROOM
- Ansam 4 | Type D -

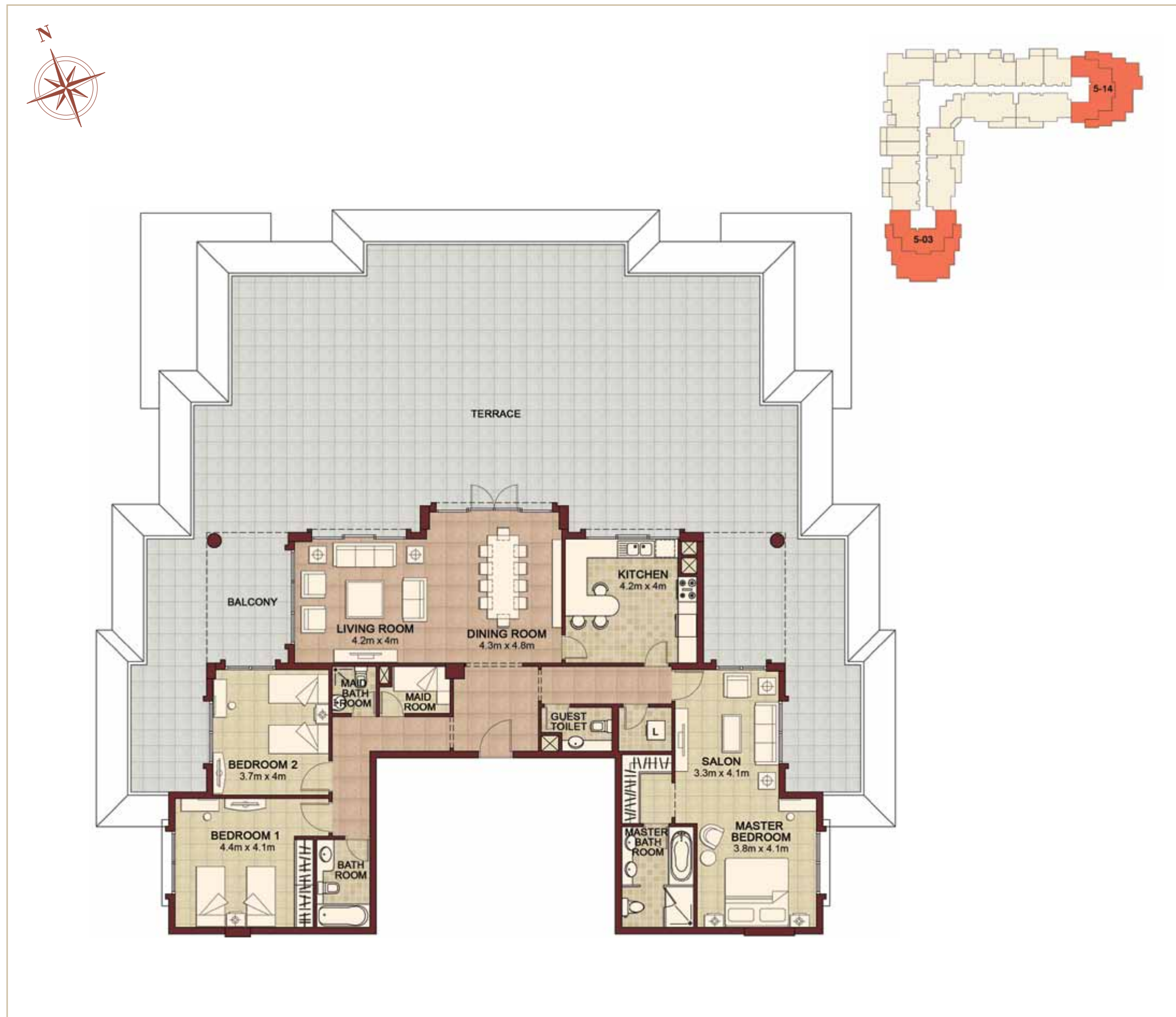

DISCLAIMER: The Purchaser acknowledges that anything contained in any brochures, drawings, plans, advertisements, or other marketing materials, or any statements made by the Vendor's sale representatives is intended only for illustration purposes, and there is no warranty or representation contained herein on the part of the Vendor as to the area of the Property or any other matter. The Purchase Price is not calculated on a price per square meter basis. Accordingly, the Purchaser shall not be entitled to any abatement or refund of the Purchase Price based on the precise area and/or final configuration of the completed Property.

THREE BEDROOM
- Ansam 4 | Type E -



DISCLAIMER: The Purchaser acknowledges that anything contained in any brochures, drawings, plans, advertisements, or other marketing materials, or any statements made by the Vendor's sale representatives is intended only for illustration purposes, and there is no warranty or representation contained herein on the part of the Vendor as to the area of the Property or any other matter. The Purchase Price is not calculated on a price per square meter basis. Accordingly, the Purchaser shall not be entitled to any abatement or refund of the Purchase Price based on the precise area and/or final configuration of the completed Property.

THREE BEDROOM

- Ansam 4 -
Type E

Suite area:
• 194.35sq.m. • 2091.98 sq.ft

Balcony area
• 65.33 sq.m. • 703.21 sq.ft

Total area
• 259.68sq.m. • 2795.20 sq.ft

UNITS:
6-03 6-10

CLOSE TO EVERYTHING *yet* WORLDS AWAY

THREE BEDROOM

- Ansam 4 -
Type F

Suite area:
• 199.44sq.m. • 2146.77 sq.ft

Balcony area
• 54.87 sq.m. • 590.62 sq.ft

Total area
• 254.31sq.m. • 2737.39 sq.ft

UNITS:
6-02 6-11

CLOSE TO EVERYTHING *yet* WORLDS AWAY

THREE BEDROOM

- Ansam 4 | Type F -



DISCLAIMER: The Purchaser acknowledges that anything contained in any brochures, drawings, plans, advertisements, or other marketing materials, or any statements made by the Vendor's sale representatives is intended only for illustration purposes, and there is no warranty or representation contained herein on the part of the Vendor as to the area of the Property or any other matter. The Purchase Price is not calculated on a price per square meter basis. Accordingly, the Purchaser shall not be entitled to any abatement or refund of the Purchase Price based on the precise area and/or final configuration of the completed Property.

